

FREE
WEEKLY
TRADER
MAGAZINE

Vol. 26 No. 47
FEBRUARY 27, 2020

800-543-8271 • 800-665-8875



Find us on
Facebook

@myweeklytrader

Auctions - Pg. 13

MYWEEKLYTRADER.COM

Get A Sweetheart of a Deal All Month long

ALL NEW 2019 SILVERADO CREW CAB
LT ALL STAR Z71



SAVE
UP TO **\$9,510**

OR

FOR WELL QUALIFIED BUYERS
0% APR FOR **72 MONTHS**
INCLUDING NEW 2020 SILVERADO

\$1,000
PLUS Bonus Earnings²
For Eligible
GM Cardholders

It's the Month of Love So

**COME LOVE YOUR NEW CHEVY AND SAVE THOUSANDS
ON ALL REMAINING 2019 CHEVY'S IN STOCK-CARS, TRUCKS, & SUV'S**

FIND NEW ROADS™

CHEVROLET

CHECK OUT EVERYTHING WE HAVE TO OFFER!

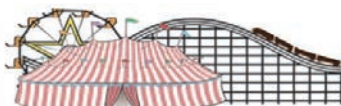

FAIRGROUND
Auto Plaza
DRIVEN TO SERVE YOU BEST...

100 Fairgrounds Road
Rolla, Missouri
(573) 364-1002

www.FairgroundGM.com

1 Monthly payment is \$13.89 for every \$1,000 you finance. Example down payment for 2020 Silverado 1500 Crew Cab. Must finance with GM Financial. Some customers may not qualify. Not available with lease and some other offers. Take new retail delivery by 2/29/20. See dealer for details: 2 Must be a GM Cardmember as of 1/2/20. Bonus Earnings expire 3/2/20 and can be used on the purchase or lease of an eligible new 2020 or 2019 GM vehicle. Nontransferable. Limit one offer per Account. Not available with some other offers. See dealer for full details. ©2020 General Motors. All rights reserved.

Land

For Sale

West Plains, MO | 475 Acres

\$1,349,000



- River bottom farm with lush, well maintained, high tonnage hay and seed production
- Web wire fencing and cross-fencing has concrete corners throughout the farm
- Water in ample supply with 8 ponds and a spring fed river
- South Fork Spring River is a well-behaved water source, staying in its banks the majority of the time
- Glenwood School District
- 14 miles to downtown West Plains
- Close to shopping, hospital, college campus and a thriving community atmosphere
- Multiple rivers and lakes in the area



Missouri's Top Land Specialist in 2014,
2015, 2016, 2017, 2018 and 2019

WHITETAIL PROPERTIES REAL ESTATE

HUNTING | RANCH | FARM | TIMBER

Brian Utecht | 417-766-5595

Brian.Utecht@whitetailproperties.com

WHITETAILPROPERTIES.COM





TASK. TASK. DONE.

RB16 SERIES

- REAR BLADES
20-40 HP 60", 74", 84" Widths
- Cat. 1 hitch
 - 7 Forward angles;
3 Reverse angles
 - 5 Tilt positions
 - 12" Offset left or right
 - 14" Moldboard height
 - 1/4" Moldboard thickness
 - Landscape Rake adaptable

For Outstanding Products & Service
AGRI-ENTERPRISES



1-1/2 Miles South Of Licking, MO On Hwy 63
573-674-2203 • 1-800-653-7152

www.landpride.com • www.agri-enterprises.com

TAKUCHI 135 DIESEL EXCAVATOR: with Hyd Thumb. \$15,000. 573-765-4406.

555E NEW HOLLAND BACKHOE: 4WD. 3,700 hours, diesel engine, good tires, new battery, 24" bucket, \$18,000 OBO. 314-223-8539, Eureka

4x5 NET-WRAPPED FESCUE & RED CLOVER. First & second cutting, fertilized. \$35/bale. 417-818-6210.

IHC 766 DIESEL TRACTOR: 80HP, cab and cold air, new engine kit. \$8,500. 573-765-4406.

LIKE NEW PEDESTAL: for front loader washer or dryer, 12"x24 3/8"x 27". \$25. Gerald, 573-764-2270.

35 FERGUSON TRACTOR & 5' BRUSHOG: Good rubber, runs good. \$2,500. 573-627-3421.

VOTED #1 BEST Preowned Car Dealership

TIM'S USED CARS

(573) 341-3828 • 1334 South Bishop (Hwy. 63) • Rolla, MO
Next to Hwy. CC • www.tims-used-cars.com

<p>2010 RAM 1500 CREW CAB, SPORT, 4X4, 5.7 HEMI, LEATHER, SUNROOF, RAM BOXES, 160,XXX MILES. ONLY \$15,500</p>	<p>2012 RAM 1500 CREW CAB, LARAMIE, 2WD, 131,XXX MILES. LOADED WITH OPTIONS ONLY \$16,900</p>
<p>2006 CHEVY 1500, EXT. CAB, 4X4, 4.8 V-8, POWER EQUIPPED, 161,XXX MILES. ONLY \$7,800</p>	<p>2014 GMC ARCADIA SLT FWD, LOADED WITH OPTIONS, 95,XXX MILES. ONLY \$15,400</p>

LARGE SELECTION OF CARS, TRUCKS, SUVs & VANS!

USED EQUIPMENT

- Mahindra 5525 w/loader. Less than 100 hours.
 - Mahindra 6075 w/loader, Cab, 4WD, Remainder 5 - 1/2 Year Powertrain Warranty. Low Hours
 - Gehl Silage Chopper • 6' & 7' Brush Cutter
 - JD 10' Cultipacker • 3pt. 3 bottom plow
 - 12' Spring Tooth Harrow 3pt. 2 Disc Disc Plow
- Other Misc Equipment

For Outstanding Products & Service
AGRI-ENTERPRISES
1-1/2 Miles South Of Licking, MO On Hwy 63
573-674-2203 • 1-800-653-7152
www.agri-enterprises.com

15FT CHAIN LINK PASTURE HARROW: \$950. 573-765-4406.

2001 HONDA FOREMAN 450 4-WHEELER: \$1,750. 573-363-5473.

4 BASKET HYDRAULIC FOLD TEDDER: \$2,500. 573-765-4406.

LESPEDEZA SEED: Clean, bagged. Evenings, 660-693-4887.

97 Freightliner, Cabover, M11 Cummins Engine, 21ft. Steel Bed, FM13 Ditch Witch Pump & Tanks **\$7,500**

John Deere 420, Wide Front, Recent Overhaul, Good Paint & Tires **\$4,800**

David Brown 1212 Diesel QA Loader, 2 Sets of Remotes, 65 HP **\$5,900**

Ford 8N Sherman Transmission, Good Condition **\$1,800**

Steel Flatbed 7.7'x9' **\$400**

Generac Generator 4,000 **\$350**

3.8 Ft. Disc **\$900**

DU-AL Loader QA **\$1,400**

STARR TRACTOR • ROGERSVILLE
417-753-2747 • 417-766-1991

SMALL SQUARE HAY BALES: Timothy, Alfalfa & Orchard Grass mixed. \$6. Alfalfa grass mixed. \$5.50. Long Lane, 417-345-5634

WALKERS: \$50EACH, 417-664-8977.

BUTLER TRAILER: All steel, tilt bed, tandem axle, pintle hitch. Asking \$1,100 OBO. 314-223-8539, Eureka.

1-ELECTRIC LIFT LARGE & 1-SMALL MANUAL LIFT: 417-664-8977.

ANTIQUE 12 GAUGE: Single barrel, shotgun. \$175. Desloge, 573-327-9068.

Specializing in Engine Repairs for Chainsaws to Tractors
and everything in between!

Sunrise Diesel
417-345-1337 • 1341 State Hwy 64 • Tunas, MO 65764

ARE YOU KIDDING ME???-Used double-wide, \$19,900!!!! delivery & set-up. 3 bedroom, 2 bath. Call 573-499-9993 comlumbiadiscounthomes.com

AUCTION REMINDER: Special stock cow Sale Saturday, February 29th @ 6 PM. Please see our Auction Directory for more information.

ALFALFA HAY FOR SALE: 4X5 Round Bales 22% protein 166 Bales, high moisture, weighing 1500#s 226 bales dry hay weighing 1000#s \$100 each at the Yard Delivery Available 417-343-4958 Karen Asher

2 ELECTRIC SCOOTERS: \$300&\$500 417-664-8977

HORSE BUCKBOARD: 8'x32" pneumatic tires. \$575. Niangua, 417-880-0025.

★ American Made Metal Roofing ★

40 Year Warranty Metal.....\$1.95 (\$60.94 Per Sq)

*29 Gauge 10 Year.....\$1.75 (\$54.69 Per Sq)

****WHILE SUPPLIES LASTS****

29 Gauge #1 Galvalume.....~~\$1.69~~.....\$1.39 (\$43.44 Per Sq)

26 Gauge 40 Year.....\$2.25 (\$70.31 Per Sq)

- ★ 17 Colors To Choose From
- ★ 21 Years In Business
- ★ We Manufacture Our Own Metal and Trusses

3 Locations To Serve You!

1239 W. Kingshighway Paragould, AR 870-810-2494	1100 Pace Rd. Pocahontas, AR. 870-609-1900	35 Killdeer Rd. Seymour, MO. 417-952-7143
---	--	---

*Possibly not American made. Prices always subject to change.

Build In A Box

Stud Wall & Pole Barn Kits

	Non-Warranty Metal	10 Year Warranty	40 Year Warranty
24x30x8.....	\$3,350	\$3,700	\$3,850
30x40x10....	\$4,950	\$5,350	\$5,600
40x60x12....	\$9,300	\$10,000	\$10,200

• Precut Packages Also Available

PROFESSIONAL REPAIRS AND RESTORATIONS: Baron's Gunsmithing. 573-363- 5801, Camdenton.

45 ACRES M/L mostly open, working 4,200 Chicken operation, 4 Bedroom/2 bath home w/ICF, Bennett Springs, 15 minutes. \$400,000. Serious callers, 417-844-9287.

ANTIQUE BRASS KITCHEN CABINET HARDWARE: 2 sets of 44. \$50 per set. 636-239-2695

AUCTION REMINDER: Check out our weekly online auctions at www.ozarkbid.com. Auctions close Sundays. Crawford Online Auction. Please see our Auction Directory for more information.

Force Match Tire Balancer Capable Of Doing Semi Truck Tires

LIFE TIRE SERVICE

1480 W. Elm • Lebanon
(417) 991-3800
7:30-5:30 Mon.-Fri.
7:30-2:00 Saturday

WEEKLY TRADER MAGAZINE

Vol. 26 February 27, 2020 No. 47

Published By
Lebanon Publishing Co. Inc.
PO Box 192, Lebanon, MO 65536

417-532-2800

www.myweeklytrader.com

Everything advertised in this publication must be made available for purchase, use or patronage without regard to race, creed, color, sex, age or national origin of the purchaser, user or patron. The Publisher will not be responsible for misinformation, misprints, typographical errors, etc. Opinions expressed are not necessarily those of the Publisher. All rights reserved. No part of this material may be reproduced by any means without permission in writing from the Publisher. We reserve the right to refuse any ad if we deem necessary. Our list and map indicate counties in which the Weekly Trader is delivered. The magazine is not necessarily placed in all communities in a particular county. A list of all retail drops for a county may be obtained by contacting the Weekly Trader office at PO Box 192, Lebanon, MO 65536.

LESPEDEZA SEED for sale: Cleaned and tested. 417-394-2671, 417-540-7845, Jasper, MO.

COMMERCIAL BUILDING AND BUSINESS OPPORTUNITY FOR SALE IN RICHLAND. Will consider cattle or tractor for down payment and will carry balance on contract. Call 417-718-6394.

CLARINET: with case. \$125 or trade. 573-327-9068.

Color is Safety Yellow. \$30. 636-239-2695, Washington

JOHN DEERE HX-10: Pull-type brushcutter. \$4,200. 573-765-4406.

BROME HAY FOR SALE: \$4/square. 573-539-2060.

★ A HERITAGE OF ★
QUALITY WHERE IT COUNTS



DIY DIGGER PACKAGE

Includes 1025R, 120R Loader & 260B Backhoe

\$290 per month¹

- Powerful Final Tier 4-compliant diesel engine
- New, easy-lift hood with dual gas-charged lift struts



4 STATE PACKAGE

Includes 3032E Tractor & 300E Loader

\$294 per month²

- Four-wheel drive for maximum traction
- Hydro transmission with Twin Touch™ pedals

A LOT FOR A LITTLE PACKAGE

Includes 1023E, 120R Loader & Mower Deck

\$220 per month³

- Powerful Final Tier 4-compliant diesel engine
- New, easy-lift hood with dual gas-charged lift struts



Legendary Products. Extraordinary Service.

Find your local Heritage Tractor location or request a quote at HeritageTractor.com



JOHN DEERE

Heritage
TRACTOR

(1) Offer ends 4/30/2020. Subject to approved installment credit with John Deere Financial. Based on a 0% down payment and financing of 0% APR for 72 months. Taxes, freight, set up and delivery charges could increase the monthly payment. Price and model availability may vary. (2) Offer ends 4/30/2020. Subject to approved installment credit with John Deere Financial. Based on a 0% down payment and financing of 0% APR for 72 months. Taxes, freight, set up and delivery charges could increase the monthly payment. (3) Offer ends 4/30/2020. Subject to approved installment credit with John Deere Financial. Based on a 0% down payment and financing of 0% APR for 72 months. Taxes, freight, set up and delivery charges could increase the monthly payment.

D&H OUTDOOR WOOD FURNACES SINCE 1986: Forced air, 90% efficient, fire proof insulated, thermostat control. Complete Heating and Cooling Systems. 573-743-6943, Salem.

BIG TEX 140T
OVER THE AXEL, POWER TILT,
8.5 FOOT WIDE, 24 FOOT LONG, 7K AXELS.

Like Us On **facebook**

JIM'S Motors
TRAILERS
I-44 at Exit 208 • Cuba, MO
www.jimsmotors.com
TRUCKS and TRAILERS (800) 897-9840
Great Service! Great Prices! Since 1957

200 4X5 ROUND BALES: Grass hay, baled with older JD Baler. \$30/bale, discount w/-larger quantities. 417-399-5427, 660-890-5418. Pittsburg/Urbana.

CASE DC TRACTORS: One, wide front, PS, 7' rear sickle. \$1,900. One, narrow front, 10' rear sickle. \$1,700. One, narrow front w/-3pt lift. \$1,500. 417-848-8754, Springfield.

NEW HOLLAND 1411 DISKBINE: with rollers. \$7,250. 573-765-4406.

CUSTOM SAW MILLING: Lebanon. 417-533-4607, 417-664-1195.

BoatAngel

FREE 4-NIGHT VACATION!
Donate Car • Boat • RV • Motorcycle

1-800-CarAngel

www.boatangel.org

VERA BRADLEY PURSE AND MATCHING BILLFOLD: \$35. 573-265-3645

JOHN DEERE 4240: Diesel Tractor, cab and cold air, power shift, low hours. \$29,500 573-765-4406.

FIRST GEAR MOTORCYCLE COAT: Zip out liner, Kevlar padding, like new. \$160. 417-457-1023, Houston.

2004 DODGE RAM 3500 DUALY: 4wd, auto, double cab, 5.9 Cummins, 58K miles. \$26,500. 417-270-1505.

AUCTION REMINDER: Public Auction Saturday, March 7th 9AM. Bruce & Le'AN Auction. Please see our Auction Directory for more information.

PATRIOT SMALL SKID LOADER: One Owner. \$4,600. 573-765-4406.

LINDSAY CHRYSLER DODGE

Preowned Sales Event

T-8056	2019 Jeep Wrangler 4WD Unlimited Sahara, 2.0L, 12,703 Mi.	\$34,500	P-8139	2018 Chevrolet Cruze LT 1.4L, 3,570 Mi.	\$17,495
T-8040	2019 Jeep Wrangler 4WD Sport 3.6L V6, 14,213 Mi.	\$29,300	P-8144	2017 Chevrolet Cruze LT 1.4L, 29,710 Mi.	\$15,995
T-15114B	2018 Jeep Wrangler 4WD Sahara 3.6L V6, 28,488 Mi.	\$28,995	P-7946A	2004 Chrysler Concorde LXI 3.5L V6, 46,407 Mi.	\$6,995
P-7914A	2014 Buick Verano 2.4L I-4, 60,758 Mi.	\$11,495	T-8148	2019 Jeep Compass 4WD Limited 2.4L, 20,512 Mi.	\$20,800
T-14914B	2016 Chevrolet Traverse AWD LT 3.6L V6, 50,158 Mi.	\$20,995	T-8146	2017 Jeep Compass 4WD Latitude 2.4L, 30,108 Mi.	\$17,495
T-8066	2017 Chevrolet Traverse FWD LT 3.6L V6, 29,414 Mi.	\$21,500	T-8099	2019 Jeep Compass 4WD Trailhawk 2.4L, 22,745 Mi.	\$22,995
T-8089	2018 GMC Terrain FWD SLE 1.5L, 18,034 Mi.	\$19,800	T-15140A	2016 Jeep Cherokee 4WD Trailhawk 3.2L V6, 66,956 Mi.	\$20,500
T-8086	2019 GMC Terrain FWD SLE 1.5L, 14,118 Mi.	\$21,500	T-8017A	2019 Jeep Cherokee 4WD Limited 3.2L V6, 6,989 Mi.	\$29,600
T-8071	2018 GMC Terrain FWD SLE 1.5L, 19,833 Mi.	\$19,495	T-8081A	2015 Jeep Cherokee 4WD Trailhawk 2.4L, 44,451 Mi.	\$21,495
P-8057A	2011 Hyundai Sonata Limited 2.4L, 106,488 Mi.	\$7,995	T-14960C	2017 Jeep Cherokee 4WD Trailhawk 3.2L V6, 40,507 Mi.	\$22,500
T-14736B	2015 Jeep Renegade FWD Latitude 2.4L, 37,048 Mi.	\$15,995	T-8065A	2016 Jeep Cherokee 4WD Trailhawk 3.2L V6, 59,608 Mi.	\$21,495
P-15045A1	2018 Chrysler 300 Limited 6.7L, 26,303 Mi.	\$19,000	P-8101	2019 Dodge Charger R/T 5.7L V8 Hemi, 19,317 Mi.	\$28,495
T-7993	2019 Chrysler Pacifica Touring L 3.6L V6 Flex, 18,850 Mi.	\$26,700	P-8106	2019 Dodge Challenger Coupe R/T 5.7L V8 Hemi, 17,513 Mi.	\$26,995
T-7990	2019 Chrysler Pacifica Touring L 3.6L V6 Flex, 28,430 Mi.	\$25,700	P-15162B	2016 Dodge Challenger Coupe SCAT PACK	
P-8092A	2010 Kia Optima LX 2.4L, 149,144 Mi.	\$4,995		6.4L V8 Hemi, 21,657 Mi.	\$31,995
P-7921A	2016 Ford Mustang Coupe Eco Premium			2019 Dodge Challenger Coupe GT 3.6L V6 Flex, 16,122 Mi.	\$26,495
	2.3L EcoBoost, 47,704 Mi.	\$20,495	P-14993A	2016 GMC Canyon Crew Cab 4WD SLE 3.6L V6, 55,461 Mi.	\$25,495
P-7996A	2015 Mazda Mazda3 i Touring 2.0L, 65,003 Mi.	\$11,995	T-8135A	2018 Toyota Camry SE 2.5L, 24,701 Mi.	\$20,995
P-8140	2018 Chevrolet Malibu LS 1.5L, 22,138 Mi.	\$17,495	P-15121A	2019 GMC Acadia AWD SLE2 2.5L Flex, 22,735 Mi.	\$25,800
P-8143	2017 Chevrolet Malibu LT 1.5L, 28,459 Mi.	\$15,995	T-8070	2019 Ford F150 Supercrew 4WD XLT 5.0L V8 Flex, 17,652 Mi.	\$31,500
P-8105A	2015 Buick LaCrosse FWD Premium 3.6L V6, 87,162 Mi.	\$17,995	T-7962	2011 Chevrolet Avalanche 4WD LTZ 5.3L V8 Flex, 154,497 Mi.	\$14,995
T-8104	2019 Dodge Journey AWD Crossroad 3.6L V6, 24,123 Mi.	\$20,995	T-7898C	2019 Chevrolet Silverado 1500 LD Dbl Cab 4WD LT	
T-7959B	2014 Harley-Davidson Iron Horse MOTORCYCLE	\$4,900	T-7965	5.3L V8 Flex, 24,116 Mi.	\$28,700
P-8078	2019 Chevrolet Impala LT 3.6L V6 Flex, 33,529 Mi.	\$19,495	T-7966A	2017 Chevrolet Silverado 1500 Dbl Cab LT 4.3L V6 Flex, 36,840 Mi.	\$23,900
P-8073	2019 Chevrolet Impala Premier 3.6L V6 Flex, 32,851 Mi.	\$21,995	T-7848B	2019 Chevrolet Silverado 1500 Crew Cab 2WD SWB Custom	
T-8097	2019 Jeep Grand Cherokee 4WD Summit 3.6L V6 Flex, 10,099 Mi.	\$46,495		4.3L V6 Flex, 5,880 Mi.	\$32,495
T-8122	2019 Jeep Grand Cherokee 4WD Limited 3.6L V6 Flex, 12,914 Mi.	\$33,495	T-14841A	2014 Chevrolet Silverado 1500 Reg Cab W/T	
T-8112	2019 Jeep Grand Cherokee 4WD Laredo 3.6L V6 Flex, 18,612 Mi.	\$27,995		4.3L V6 Flex, 38,912 Mi.	\$15,995
T-15161A	2017 Jeep Grand Cherokee 4WD Limited 3.6L V6 Flex, 39,588 Mi.	\$29,495	T-15088A	2016 Chevrolet Silverado 1500 Crew Cab 4WD LTZ	
T-8015	2019 Jeep Grand Cherokee 4WD Limited 3.6L V6 Flex, 37,725 Mi.	\$31,500		5.3L V8 Flex, 60,969 Mi.	\$31,500
T-8107	2019 Jeep Grand Cherokee 4WD Laredo 3.6L V6 Flex, 15,995 Mi.	\$27,995	T-7969	2017 GMC Sierra 1500 Dbl Cab 4WD SLE 5.3L V8 Flex, 30,146 Mi.	\$27,700
T-8079	2018 Dodge Grand Caravan SXT 3.6L V6 Flex, 42,806 Mi.	\$17,495	T-8077A	2008 Dodge Ram 1500 Reg Cab ST 3.7L V6, 73,056 Mi.	\$9,995
T-8074	2019 Dodge Grand Caravan SXT 3.6L V6 Flex, 52,093 Mi.	\$17,495	T-15166A	2016 Ram 3500 Crew Cab 4WD Laramie Longhorn	
T-7984	2019 Dodge Grand Caravan SXT 3.6L V6 Flex, 40,535 Mi.	\$17,600		3.6L V6 Flex, 60,679 Mi.	\$45,495
T-8039A	2018 Dodge Grand Caravan SE 3.6L V6 Flex, 31,448 Mi.	\$16,995	T-8018	2019 Ram 2500 Crew Cab 4WD SWB Big Horn	
T-7985	2018 Dodge Grand Caravan SXT 3.6L V6 Flex, 40,780 Mi.	\$16,500		5.7L V8 Hemi Magnum, 23,243 Mi.	\$42,800
P-7995A	2016 Ford Fusion S 2.5L, 48,447 Mi.	\$12,995	T-7956	2018 Ram 2500 Crew Cab 4WD SWB SLT 6.4L V8, 14,458 Mi.	\$33,000
P-8030	2018 Ford Focus SE 2.0L, 43,952 Mi.	\$11,900	T-8026	2019 Ram 2500 CREW CAB 4WD BIG HORN	
P-8028	2018 Ford Fiesta SE 1.6L, 44,304 Mi.	\$10,900		5.7L V8 Hemi, 15,701 Mi.	\$36,900
T-14848A	2017 Ford Explorer FWD XLT, 3.5L V6, 46,814 Mi.	\$24,995	T-8004	2019 Ram 1500 DS Crew Cab 4WD LWB SLT	
T-15075A	2016 Ford Explorer FWD XLT, 3.5L V6, 54,472 Mi.	\$20,800		5.7L V8 Hemi, 21,712 Mi.	\$29,500
T-14876B	2011 Ford Expedition EL 4WD, XLT, 5.4L V8 SOHC Flex, 176,628 Mi.	\$10,495	T-14801	2018 Ram 1500 Quad Cab 4WD SWB Tradesman 925 Mi.	\$30,495
T-8138	2019 Chevrolet Equinox FWD LT 1.5L, 7,139 Mi.	\$22,495	T-14799	2019 Ram 1500 Crew Cab 4x4 Limited 5.7L V8 Hemi, 9,342 Mi.	\$47,500
T-8069	2018 Chevrolet Equinox FWD LT 1.5L, 19,693 Mi.	\$18,495	T-14981A	2016 Ram 1500 Crew Cab 4WD Laramie 5.7L V8 Hemi, 62,755 Mi.	\$30,495
T-8145	2018 Chevrolet Equinox FWD LT 1.5L, 29,740 Mi.	\$18,995	T-8000	2019 Ram 1500 Quad Cab 4WD SWB Big Horn 3.0L V6, 18,718 Mi.	\$30,000
T-8136	2017 Buick Encore FWD Preferred II 1.4L, 26,399 Mi.	\$17,495	T-15058A	2016 Ram 1500 Crew Cab 4WD Laramie 5.7L V8 Hemi, 86,933 Mi.	\$28,995
T-8141	2019 Buick Enclave AWD Essence 3.6L V6, 30,343 Mi.	\$32,495	T-8048	2018 Ram 1500 Crew Cab 2WD LWB SLT 3.0L V6, 10,146 Mi.	\$28,400
T-8068	2017 Buick Enclave FWD Leather, 3.6L V6, 29,502 Mi.	\$25,995	T-15201A1	2018 Ram 1500 Crew Cab 4WD LWB Laramie	
T-8110A	2018 Ford Edge FWD Titanium 2.0L EcoBoost, 42,303 Mi.	\$22,495		5.7L V8 Hemi, 10,692 Mi.	\$36,995
T-8084	2019 Dodge Durango AWD R/T 5.7L V8 Hemi, 23,361 Mi.	\$37,495	T-15215A	2017 Ram 1500 Quad Cab 4WD SLT 5.7L V8 Hemi, 14,502 Mi.	\$27,995
T-7958	2019 Dodge Durango AWD GT 3.6L V6, 21,738 Mi.	\$31,500	T-8025	2019 Ram 1500 Quad Cab 4WD SWB Big Horn	
P-8080A	2013 Dodge Dart Rallye 2.0L, 95,218 Mi.	\$7,995		5.7L V8 Hemi, 25,668 Mi.	\$29,500
P-14879B	2014 Dodge Dart GT 2.4L, 81,572 Mi.	\$10,995	T-8024	2019 Ram 1500 Quad Cab 4WD SWB Big Horn 21,544 Mi.	\$29,500
P-8137	2017 Chevrolet Cruze LT 1.4L, 21,113 Mi.	\$15,995			

LINDSAY CHRYSLER/DODGE PREOWNED 573-336-2698

809 MISSOURI AVE., ST. ROBERT, MO • OPEN 8 A.M. - 6:30 P.M. MON.-FRI. & • SAT. - 9 A.M. - 5 P.M.

LINDSAY CHRYSLER/DODGE PRE-OWNED IN ST. ROBERT

WWW.LINDSAYCHRYSLERDODGE.COM

BARN WOOD SIDING: 8" & 10" WIDE.
573-729-7226. WWW.PINERIDGERUSTIC.COM

3PT QUICK HITCH: Brand New. \$100.
417-766-1991.

TWO KITCHEN TABLE SETS: with chairs. Sacrifice! Both sets \$100 or trade. Bismark, 573-734-2822.

HAY FOR SALE: Small square, 4x5 round & 4x6 round bales. Licking, 573-578-7210.

WANT TO BUY: 1500 SERIES, 2003, Dodge Pick-up, any condition. 636-232-7480.

2 JERSEY STEERS: 11months old, 600lbs. \$550each. 573-775-2564.

GET YOUR WORK DONE, AMERICA

FOR JUST

\$261

PER MONTH*



4540 2WD

- ✓ **SIMPLE** to operate
- ✓ **ECO-FRIENDLY**, NO DPF engine
- ✓ **HEAVY-DUTY** steel construction not plastic

MAHINDRA 4540 41HP, 2WD, TRACTOR AND LOADER.

Marshfield Machinery Inc.
222 E. Madison • Marshfield, MO 65706
417-859-2117 • www.marshfieldmachinery.com

7 YEAR
 LIMITED POWERTRAIN
WARRANTY

*Payment is for tractor and loader only and is calculated at 10% down and 84 months financing. With approved credit. Program restrictions may apply. See dealer for details. All offers expire April 30, 2020.

WORLD'S #1 SELLING TRACTOR

Mahindra
Tractors

NEW MAHINDRA TRACTORS

7085 4WD & LDR 85HP	IN STOCK
6075 4WD & LDR 71HP	IN STOCK
2655 4WD CAB & LDR 55HP	IN STOCK
2655 4WD, BACKHOE 55HP	IN STOCK
2655 4WD & LDR 55HP	IN STOCK
4540 4WD & LDR 41HP	IN STOCK
4540 2WD & LDR 41HP	IN STOCK
2638 4WD & LDR 38HP	IN STOCK
1626 4WD & LDR 26HP	IN STOCK
MAX26XL & LDR 26HP	IN STOCK

USED TRACTORS

MAHINDRA 105P CAB LDR	
105HP	45,500
MF 5455 4WD, CAB, LDR 95HP	37,500
MAHINDRA MAX26XL	
LDR 26HP	12,500
MAHINDRA MAX22	
W/ BACKHOE	11,500
MAHINDRA EMAX22 LDR 22HP	10,000
CASE IH 485 LDR 43HP	8,500
FORD 5000 LDR 60HP	8,500
MF 135 W/LDR 36HP	5,500
MF 150 38HP	4,500
CASE IH 235 W/ MOWER 18HP	3,500
IHC 184 W/ MOWER 18HP	3,500

USED SIDE BY SIDES

MAHINDRA 750 CREW XTV	8,500
MAHINDRA 750 XTV	7,500

USED ROUND BALERS

MF 2846A 4X6 MESH	20,000
MF 2745 4X5 MESH	12,500
HESSTON 745 4X5	7,500
HESSTON 555 4X6	4,500
HESSTON 560 5X6	4,000
HESSTON 550 4X6	3,500
HESSTON 530	3,500
NH 850 5X5	1,500
MF 224 SQUARE BALER	2,500

USED RAKES

SITREX 12WHEEL	3,500
DURABUILT 8 WHEEL	1,950
VERMEER WR20 8 WHEEL	1,950
M&W 8 WHEEL	1,500

USED HAY MOWERS

CASE IH DCX 131 13FT	9,750
NH H6750 9FT 3PT	6,500
MF 1329 9FT 3PT	5,500
NI 5409 9FT	3PT
4,500	
LELY 270 9FT 3PT	3,500
HESSTON 1091 9FT	1,000

USED MISC.

HAYBUSTER 107C DRILL	17,500
FRONTIER BALE PROCESSOR	8,500
RHINO 12FT FLEX WING	8,500
BUSH HOG 3008 8FT 3PT	3,000

Marshfield Machinery Inc.
222 E. Madison • Marshfield, MO 65706
417-859-2117
www.marshfieldmachinery.com



Wright Spray Foam Insulators, LLC
Commercial & Residential
Call for FREE Estimates!

Ervin Gingerich
417-926-2052
B. Eli Yoder
417-746-4932

WEHR FORD \$10,000 OR LESS LOT!
2013 Chevy Captiva Sport Only \$8,900 Call or visit us today for a test drive! 1131 Bus. 60 • Mountain Grove, MO 1-800-288-6827

WEHR FORD \$10,000 OR LESS LOT!
2016 Jeep Patriot Only \$9,989 Call or visit us today for a test drive! 1131 Bus. 60 • Mountain Grove, MO 1-800-288-6827

HORSE HAY: Square bales, weed free, Big Blue stem, 80% pure. \$5 bale, mixed grass hay, \$4.50/bale. 573-368-1794, Rolla.

9WK OLD POMMERANIAN FEMALE:
Cream color, weighs 2 lbs, UTD. Asking \$375, No checks. 417-426-5767, Eldridge, Ask for Amy

DUMP BED YARD CART: Sacrifice! \$100 or trade. Bismark, 573-734-2822.

Trout Season is almost here!

We carry a full line of fly tying & fly fishing equipment!

Craig's OUTDOOR Sports

9435 HWY N. Suite A (417) 926-0255
Mtn. Grove, MO craigsooutdoorsports.com

Mon-Fri 9am-5pm • Sat 9am-Noon

WANTED LAND to purchase or lease for cattle within 30 miles of Belle, MO. 573-578-3945.

CATERPILLAR D7E PARTS: High/Low Horse. 417-458-3298, Plato.

DETROLA MUSIC MACHINE: Plays CD'S, Records, Cassettes, AM-FM Radio, excellent condition, 20x18x12, oak finish, antique look. \$65. 573-364-7465, Rolla.

DMI DUALS: 18.4-38. \$200. 417-646-8807.

VILLA HOMES IN ROLLA: Has NEW and USED Mobile Homes. Call David for info: 573-578-8072.

3PT BALE CARRIER: \$100. 417-766-1991/417-753-2747.

LET'S PLAN AHEAD

It won't be cold much longer

**WE KNOW YOU'VE GOT A LOT OF DECISIONS TO MAKE.
SO WE'LL HELP YOU OUT WITH THIS ONE!**

Choose the LS MT225 • F/R on the column • 4WD Compact Tractor with Front Loader

**PARTS and
LABOR**



**With the BEST 6 year warranty
on the market**

CHECK OUT WHAT ALL YOU GET HERE!



ALL For \$18,199

PACKAGE DEAL

- 25HP TRACTOR WITH LOADER
This is the compact 25HP-NOT the Sub-Compact
(so the bigger size-same size as the 35HP)
- 4FT Box Blade
- 18FT DELUXE FLATBED TRAILER
- 48 PALLET FORKS
- Free Pressure Washer-A NICE ONE!



LS TRACTOR
The Major Brand Maker

SIMPLE NO HASSLE FINANCING AVAILABLE WITH 84 MONTH TERM - THEY TAKE EVERYONE OUT 84 MONTHS. YOU GET A NICER MORE AFFORDABLE PAYMENT WITH NO EARLY PAY PENALTY-MOST EVERYONE IS NO \$\$ DOWN--BASED ON 5% for 84 months. * DOWN PAYMENT AND PAYMENT ARE APPROXIMATE AND ARE BASED ON CREDIT APPROVAL. SEE DEALER FOR YOUR QUALIFICATION. HURRY, THIS IS A TIME LIMITED OFFER.

**THIS PACKAGE MONTHLY PAYMENT IS
Only \$250/MONTH --NOW THAT'S AFFORDABLE!!**

COLE'S TRACTOR & EQP, INC.

GIVE ME A CALL TODAY! • 573-756-4353

1 mile east of Farmington on Highway 32

TRAINER WANTED: Bred sows and registered Nubian does. \$200. Registered Arabian horses. 2 bedroom furnished house. \$500/month. Raymondville, 573-548-0219. ashleycreekhorseco.com

Starnes Auto LLC

22115 Rt. 66 • Lebanon, MO 65536
417.588.3159 Office • 417.718.2707 Cell
www.starnesauto.com

1996 GMC SIERRA GREEN, EXT. CAB, 2WD, 222,XXX MILES	\$1,750
2001 CHEVY TAHOE GREEN, 4WD, 303,XXX MILES	\$2,800
2001 CHEVY TRACKER RED, 5-SPEED, 2WD, 130,XXX MILES	\$1,750
2001 GMC SIERRA 1500 GREEN, EXT CAB, SLT, 4X4, 225,XXX MILES	\$3,950
2005 CHEVY SUBURBAN BLUE, 4X4, 202,XXX MILES	\$4,200
2005 CHEVY TAHOE LT PEWTER, 4WD, 207,XXX MILES	\$4,450
2005 GMC YUKON DENALI CHARCOAL, AWD, 199,XXX MILES	\$4,200
2007 CHEVY SILVERADO CLASSIC, 3500, 137,XXX MILES	\$10,750
2007 CHEVY TAHOE PEWTER, 239,XXX MILES	\$7,250
2008 GMC ENVOY WHITE, 114,XXX MILES	\$6,750
2008 PONTIAC G6 SILVER, 4 CYL, 120,XXX MILES	\$4,250
2008 SATURN AURA XR BLACK, 73,XXX MILES	\$5,450
2009 CHEVY MALIBU LT SILVER, 114,XXX MILES	\$5,200
2009 GMC ACADIA SILVER, 106,XXX MILES	\$7,250
2010 MALIBU LTZ 51,XXX MILES	\$7,450
2010 PONTIAC G6 BLACK, 4D, 108,XXX MILES	\$4,950
2010 PONTIAC G6 MAROON, 86,XXX MILES	\$6,000
2011 CHEVY EQUINOX RED, 50,XXX MILES	\$9,250
2012 FORD FUSION MAROON, 80,XXX MILES	\$6,450
2013 CADILLAC SRX BLACK, LUXURY, 2WD, V6, 94,XXX MILES	\$11,200
2013 CHEVY EQUINOX LT BLUE, 2WD, 55,XXX MILES	\$11,500
2013 CHEVY EQUINOX GOLD, 46,XXX MILES	\$11,650
2015 CHEVY EQUINOX LS WHITE, 2WD, 27,XXX MILES	\$12,500

WE DO ALIGNMENTS!

BUYING PRE-1960 BEER SIGNS: FALLSTAFF, LEMP, BUDWEISER, GRIESEDIECK, STAG, any brands. 573-680-5377.

CONVERTER HITCH: from 5th wheel to Ball hitch. \$150. 417-766-1991.

DG LUMBER: Top Quality Building Materials, Lumber, Plywood, OSB, Insulation, Windows, Doors, Windows, Nails, Screws. Call for Quotes 417-259-0994, Norwood.

C&L All-Steel Pole Barns



Cheaper than wood barns!

573-889-7172
224 E. Hwy. 32 • Licking, MO

POOL TABLES: Installations, moves, recovers, repairs, accessories, etc. 573-646-1700.

WANTED, TIMBER TO LOG ON SHARES: Honest, reliable, references. 417-533-4607, 417-664-1195.

HAY FOR SALE: 5x4 Round Bales, plastic twine, always shedded. \$65 bale. St James, MO. 573-467-5043.

2004 CADILLAC. \$10,000. 417-718-7882.

1999 Harley Davidson



\$6,500

Softtail, wide forks, T-bar handle bars, forward controls, backrest w/rack, Screaming Eagle exhaust, silver and chrome.

417-493-2989 • Strafford

2007 DODGE RAM 3500 DUALY: 4wd, double cab, 6-speed manual, 6.7 Cummins, 140K miles. \$22,500. 417-255-1823, Leave message.

IHC 1086 DIESEL TRACTOR: Cab & Cold Air. \$8,750. 573-765-4406.

We Buy White Oak Logs!

Independent Stave Company
welcomes all white oak suppliers!

- ✓ Top prices for your logs
- ✓ Experienced log buyers
- ✓ Professional service

www.independentstavecompany.com

Chad Cook | Salem Wood Products

417.718.2950

5 miles north of Salem, MO on Hwy 19



INDEPENDENT STAVE COMPANY
Log Procurement & Sales

MURRAY RIDING MOWER: Good tires, deck, blades, 5-speed, needs motor. \$150-gun trade. 573-364-7465.

FORD A66 DIESEL LARGE ARTICULATING 4- WHEEL LOADER: runs nice. \$10,500. 573-765-4406.

3 ACRES M/L OUTSIDE LOWERY CITY, MO: water, sewer, electric, 18'x24' metal building, 5 miles from Truman Lake. \$18,500. 660-492-7191.

WANTED PINBALL MACHINES. 573-424-7200.

SHIBA INU DOGS FOR SALE: Three-2 yr old females, One-5 month male, One-4 month male. (417)746-0272. Norwood, MO.

PUBLIC AUCTION: Saturday, February 29th @ 10am. Foster Auction. Please see our Auction Directory for more information.



MIDWEST CONSTRUCTION
Free Estimates!

- Pole Barn • Garages • Framing
- Remodels • Roofing • Concrete
- Decks & Porches

Contact Abner Glick
417-664-1794

WEHR FORD \$10,000 OR LESS LOT! 2014 Hyundai Sante Fe Only \$12,900 Call or visit us today for a test drive! 1131 Bus. 60 • Mountain Grove, MO 1-800-288-6827

HOLLYWOOD 4-BIKE HITCH MOUNT RACK: Excellent condition, Includes (2) Allen Stabilizer tension bars and keyed alike locking hitch pin and cable. \$175. Conway, 417-718-5347.

PINE LOG SIDING. www.pineridgerustic.com 573-729-7226.

L4400 KUBOTA: 4wd tractor with loader and 3rd function valve, Low hours. \$21,500. 417-270-1505.

KUSTER LOGGING
BUYER of Standing Timber Oak and Walnut
Dozing Now Available
417-259-0047
References Available



MODULAR STOCK SALE - It is time to move our inventory. TRUE MODS - Save Thousands. Call Marla, better than 20 years experience. 573-657-7040, chateauhomes.net.

JOHN DEERE 925 DISKBINE: With rollers \$6750. 573-765-4406.

JOHN DEERE 567 ROUND BALER: monitor, kicker, wide pick-up, cover net wrap. \$9,650. 573-765-4406.

WEHR FORD \$10,000 OR LESS LOT! 2014 Jeep Compass Sport Only \$8,900 Call or visit us today for a test drive! 1131 Bus. 60 • Mountain Grove, MO 1-800-288-6827

DAEWOO FORKLIFT
Model GC25S-2
Serial No 06-02352

- Propane
- Hook attachment
- Everything works great
- Always kept in a building

Call for more information!
417-532-9131 • LEBANON

WEHR FORD \$10,000 OR LESS LOT! 2017 Ford Focus Only \$11,500 Call or visit us today for a test drive! 1131 Bus. 60 • Mountain Grove, MO 1-800-288-6827

JOHN DEERE 435 ROUND BALER: monitor, kicker, 4X6. \$5,600. 573-765-4406.



2005 CHRYSLER STORE AND GO VAN: Loaded, including remote start, \$3,200firm. 2001 mercury 4-dr, excellent condition, including remote start, \$3,100firm, 1953 Ford Jubilee tractor, \$obo. Call for details, 573-631-3719. CASH ONLY

Visit www.myweeklytrader.com!

MEMORY FOAM TWIN MATTRESS TOPPER: good condition. \$30. 573-265-3645.

AUCTION REMINDER: Horse Sale Wednesday, March 4th @ 6PM. Roberts Bros. Sale Barn. Please see our Auction Directory for more information.

Buildings • Hunter's Cabins • Lawn Furniture



JAMCO Portable Buildings
800-688-2064 • 307 Enterprise Dr. • Seymour, MO • www.jamcobuilders.com

Rent To Own Plan

CUB CADET CHALLENGER 500 ATV: Purchased October 2018, \$9,000. Want \$7,000. 400 hrs, new condition. 573-697-5828, Ironton.

JOHN DEERE 110: 12FT Wheel Disk. \$2,100. 573-765-4406.

1995 XLT FORD F-150: Automatic 8-cylinder, 4x4, 184,000miles, farm truck, gooseneck. \$1,595. 8405 Billy Cook, Greenville Texas, 17" seat. \$1,250. 573-729-2874.

3PT BALE SPIKE: \$100. 417-766-1991.

\$2,500 - \$11,000 LOT

Lindsay Chevrolet & Lindsay Ford

Mon.-Fri. 8 am - 7 pm
Sat. 8 am - 5 pm
Not responsible for typos.
* with approved credit

417-588-7995

West City Route 66
& South Monroe
Lebanon, MO

Bryan Sien, Manager • Aaron Wehner, Finance • Mike Forner, Steve "Whitey" Helton, Larry Davis, Sales

CARS

LC29028	2006 BUICK LACROSSE CX SEDAN 3.8L, BLUE, LOCAL TRADE, 149,XXX	\$4,995
LC6943A	2009 CHEVROLET IMPALA LT SEDAN, MAROON, 3.5L, V6	\$6,900
LC29011A	2010 CHEVY MALIBU LS 4D SEDAN BLUE, FWD, 2.4L, AUTO, 163,XXX	\$5,500
QC72624	2011 FORD FUSION SE SEDAN, 2.5L, AUTO, MAROON, 90,XXX	\$6,900
QC75728	2012 DODGE CHALLENGER SXT COUPE BLUE, 3.6L, V6, AUTO	\$10,800
LC28874	2013 HYUNDAI VELOSTER COUPE RED, 1.6L, 4CYL, AUTO, 78,XXX	\$9,900
QC75584A	2013 FIAT 500 POP HATCHBACK, BLACK, 1.4L, AUTO, 95,XXX	\$5,900
QC75760	2016 CHRYSLER 200 LX SEDAN 2.4L, GRAY, CLOTH, 114,XXX	\$10,000
QC75760	2016 CHRYSLER 200 LX SEDAN GRAY, 2.4L, AUTO	\$10,000
QC75686	2017 KIA RIO LX SEDAN SIGNAL RED, 1.6L, 4CYL, MANUAL, 53,XXX	\$9,900

TRUCKS

QT75625	2004 TOYOTA TACOMA PRE-RUNNER GRAY, 3.4L, V6, AUTO, 2WD	\$8,900
QT75716	2006 DODGE RAM SLT QUAD CAB, 4X4, BLUE, "NEW" REMAN ENGINE, 3YR. LIMITED WARRANTY ON ENGINE, 134,XXX	\$11,800
QT75707	2006 DODGE RAM 1500 SLT QUAD CAB 2WD, 5.7L, HEMI, AUTO, BLACK, 124,XXX	\$8,900
LT28851B	2006 CHEVY SILVERADO W/T BLUE, REG CAB, RWD, 4.3L, AUTO, 123,XXX	\$5,900
LT28914A	2007 DODGE RAM SLT QUAD CAB 5.7L, 4X4, GRAY	\$8,900
QT75594C	2007 DODGE RAM TRX QUAD CAB 4X4 5.7L HEMI, GRAY	\$10,900
LT28914A	2007 DODGE RAM 1500 SLT QUAD CAB 4WD, SILVER, 5.7L, HEMI, AUTO	\$8,900
QT75594C	2007 DODGE RAM 1500 SLT/TRX OFF ROAD, QUAD CAB, 5.7L, HEMI, 4X4, GRAY ...	\$10,900
QT75642	2008 FORD F-150 SUPER CREW XLT WHITE, 4.6L, V8, AUTO, 4 X4, 119,XXX	\$10,600
QT75641A	2008 FORD F-350 CHASSIS POWER STROKE REG CAB, WHITE, 6.4L, AUTO, 4X4	\$11,900
LT28806A	2008 IZUZU BOX TRUCK CUBE 6.L, V8, GAS, AUTO, WHITE. W/LIFT GATE	\$8,700
QT75748	2008 CHEVY AVALANCHE LT, 4X4 SILVER BIRCH, CREW CAB, AUTO, 5.3L	\$12,900
QT75597	2009 FORD E-450 CUTAWAY TRUCK, WHITE, 6.8L V-10, AUTO	\$6,500
QT75697	2010 FORD F-150, SUPER CAB XLT SILVER, 4X4, 4.6L, V8, AUTO, 91,XXX	\$CALL
LT7331A	2010 CHEVY SILVERADO LT BLACK, 4X4, CREW CAB, 5.3L, AUTO, 212,XXX	\$10,900
LT28681A	2010 CHEVY SILVERADO LT RED, RWD, REG CAB, 5.3L, AUTO, 97,XXXX	\$11,800
QT75698	2011 DODGE RAM ST 1500 QUAD CAB WHITE, 4.7L, V8, AUTO, 4X4, 152,XXX	\$12,900
QT75705	2011 FORD RANGER XLT SUPER CAB 4X4, WHITE, 4.0L, MANUAL	\$10,900

TRUCKS

QT75763	2011 CHEVROLET SILVERADO 1500 REG CAB, 4X4, SHORT BED, BLACK	\$CALL
QT75772	2011 FORD F-150 XL WHITE, RWD, 3.7L, AUTO, 104,XXX	\$9,900

SUVS

QT75768	2007 FORD EXPEDITION EDDIE BAUER BLACK, 4X4, 5.4L, AUTO, 120,XXX	\$9,800
LT7505B	2007 CHEVY SUBURBAN LT SILVER BIRCH, RWD, 5.3L, AUTO, 216,XXX	\$7,900
LT7539B	2008 GMC ACADIA SLE FWD WHITE, 3.6L V6	\$8,900
LT7471D	2008 CHEVROLET TRAILBLAZER LS SUV, 4WD, MAROON, 4.2L, V6, AUTO	\$6,400
QT75748	2008 CHEVROLET AVALANCE 1500 CREW CAB 4X4, SILVERADO, CLOTH	\$12,900
QT57866B	2009 CHEVY SUBURBAN LS 5.3L, AUTO, 2WD, PEWTER	\$8,900
QT75719B	2009 NISSAN PATHFINDER S 4D SUV SILVER, 4X4, 4.0L, AUTO, 234,XXX	\$5,000
LT28866B	2010 CHEVY EQUINOX LT WHITE, 2.4L, AUTO, 110,XXX	\$8,500
QT75717A	2011 FORD EDGE LIMITED MAROON, 3.5L, AUTO, FWD, 189,XXX	\$7,900
QT75766	2012 FORD EDGE SE 3.5L, FWD, CLOTH, 117,XXX, MAROON	\$9,500
LT28731A	2012 CHEVY CAPTIVA LS 2.4L, FWD, GOLD, 85,XXX	\$7,500
QT57603B1	2012 CADILLAC SRX PREMIUM AWD NAV., LEATHER, SUNROOF, WHITE, 109,XXX	\$12,900
QT75766	2012 FORD EDGE SE MAROON, 3.5L V6, 117,XXX	\$CALL
QT75509	2012 KIA SOUL BASE (A6) HATCHBACK SHADOW, 1.6L 4CYL., MANUAL, FWD	\$5,900
QT75644D	2013 CHEVY EQUINOX LT FWD 2.4L, CLOTH, HEATED SEATS, WHITE, 82,XXX	\$10,900
QT57646B	2013 JEEP PATRIOT SPORT SUV BLACK, 2.4L, AUTO, 4X4, 104,XXX	\$7,800
QT75628	2013 FORD ESCAPE SE SUV 1.6L ECOBOOST, FWD, BLACK	\$10,900
QT75640	2014 DODGE JOURNEY SE SUV BLUE, 2.4L, 4CYL., AUTO, FWD	\$8,900
LT29000A	2014 CHEVY CAPTIVA LT SPORT BLACK, FWD, 2.4L, AUTO, 106,XXX	\$9,800
QT75773	2014 GMC TERRAIN SLE BLUE, FWD, 2.4L, AUTO, 129,XXX	\$9,700
QT75765	2015 GMC TERRAIN SLT BLACK, FWD, 2.4L, AUTO, 122,XXX	\$12,900
QT75765	2015 GMC TERRAIN SLT 1 BLACK, FWD, 2.4L, AUTO, 124,XXX	\$12,900

VANS

QT75680	2008 CHRYSLER TXC LIMITED BLACK, FWD, AUTO, 93,XXX	\$9,900
QT75764	2011 FORD TRANSIT XL CONNECT CARGO 2.0L 4CYL., AUTO, WHITE, 76,XXX	\$8,700
LT28748A	2011 CHRYSLER T/C TOURING L LEATHER, HEATED SEATS, DVD, BLACK, 153,XXX ..	\$8,900

WWW.LINDSAYAUTOGROUP.COM

MY PILLOW: good condition. \$15 573-265-3645.

COUNTER WEIGHT FOR A CAT 977K OR L: \$125. 636-583-5074

For Sale **Beautiful Home in Buffalo, MO**



\$87,000

927 North Hickory St. | 2 Bedroom, 2 Bath

Paterno Realty 525 E. Elm Suite A, Lebanon, MO 65563
417-533-7653

SMALL SQUARE BROME HAY: 70LB, horse quality, delivery available. 417-532-6686, 417-531-6686.

PAIR OF LaCROSSE 800 BOOTS: Rubber, Thinsulate lining. 17" tall, like new. size 9 Mens. \$50. 417-457-1023, Houston.

REGISTERED HEREFORD & ANGUS BULLS: Home raised, Some Show-Me Select Qualified. 573-701-7828. Belgrade

BRAND NEW JITTERBUG SMARTPHONE: Too many options for me, with holster type case. \$70. 417-457-1023.

Larry Heisel Rentals



We Rent!

Call Larry!

Rental Available in 636 or 573 Area Codes

573-779-1500

www.larryheiselequipment.com

FOR SALE. 2000 Sportsman Gooseneck Fifth Wheel: slides, 23'. \$4,900. 314-972-2903.

LOADMASTER TILT-BED TRAILER for sale: 6x10, 3,500lb axles. \$900. 573-859-6574.

\$19,900 USED DOUBLE WIDE: nice 3 bedroom, 2 bath delivered & set-up.....Hurry, This house will **NOT** last long! Call now 573-657-2176 amegamobilehomes.com

WHITLIN' & FIDDLIN' BOOK. The Violet Hensley story, Silver Dollar City's Whittlin' Fiddler of Yellville. \$7.50. 417-532-2045, Lebanon. (Leave Phone Number).

Meet...

Shawna Bradley
Your Auction Specialist



Call or email me today to get your next auction in Central Missouri's #1 Shopper!



WEEKLY TRADER MAGAZINE

office: 417-532-9131 ext. 215 • 417-895-9324
cell: 417-322-3814 • shawna@weekly-trader.com

2006 CORVETTE LS2: Red, smoked & solid t-tops, 400 HP, automatic, 26,000 miles. \$28,500. 573-756-3944. Farmington.

LIONEL TRAIN SET: Steam engine, tender, caboose and other car, track and transformer. \$195. 573-364-7465, Rolla.

1976 FORD 4X4: Factory Hi-Boy F-250, Ride and Drive. Call for information, 417-247-1689, Thomasville.

4X5 ROUND BALES BROME HAY: in barn, no weeds, horse hay. \$45/bale. Sullivan, 573-259-3216.

WEEKLY TRADER MAGAZINE



AUCTION DIRECTORY

Saturday, February 29

9:00 AM	Allen Auction & Real Estate.....	20
9:30 AM	Wulff Auction	24
9:30 AM	Crawford Auction Service.....	25
10:00 AM	Foster Auction & Appraisal.....	21
10:00 AM	Wheeler Auctions & Real Estate	29
12:00 PM	Buffalo Livestock Market.....	27
6:00 PM	Wheeler Livestock Auction, Inc	18

Sunday, March 1

9:00 AM	M.R. Clark Auction & Appraisal	22
1:00 PM	Rolla Horse Auction/Lorts Auction ..	29

Monday, March 2

12:00 PM	Salem Livestock Auction.....	28
----------	------------------------------	----

Tuesday, March 3

9:09 AM	Chupps Auction & Real Estate	27
Online	Atterberry Auction & Real Estate	28

Wednesday, March 4

5:00 PM	Sold ASAP	17
6:00 PM	Roberts Bros. Sale Barn.....	28

Thursday, March 5

6:00 PM	Callaway Livestock Center.....	29
---------	--------------------------------	----

Saturday, March 7

9:00 AM	Bruce & Le'AN Auction & Appraisal ..	23
10:00 AM	J&J Sales, LLC.....	16

Tuesday, March 10

Online	Purple Wave Auction.....	26
--------	--------------------------	----

Saturday, March 14

12:30 PM	Heart of the Ozark Angus Assoc	15
----------	--------------------------------------	----

Saturday, March 21

10:00 AM	Bob Kollmeier Auctions.....	19
----------	-----------------------------	----

Weekly Online Auctions

Sundays	Crawford Online Auction.....	14
---------	------------------------------	----



Call 1-800-665-8875 to get your auction listed in the Weekly Trader.

AUCTIONEERS

Did you know the WEEKLY TRADER covers more counties in rural Missouri than any other publication?

Firm deadline is 12:00 PM Friday, prior to next week's Thursday publication date.

NOW TAKING Consignments



**Bidding Ends
Each Sunday
at 7:00pm**

WWW.OZARKBID.COM

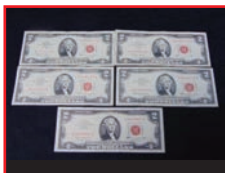
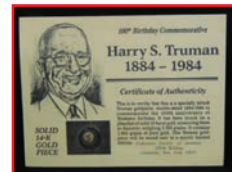

**SHIPPING ON
AVAILABLE ON
MOST ITEMS**

**SELL YOUR ITEMS
NATIONWIDE**

**SAVE TIME, SAVE
MONEY, SHOP AT
ONLINE AUCTION**

— Online —

CRAWFORD
Auction Service

Register and bid online
@ **www.OzarkBid.com**

Ozarkbid

Contact Chase Crawford, Crawford Auction Service for more info @ 417-399-1904



112TH EDITION CONSIGNMENT SALE

Saturday, March 14, 2020 • Ozark Regional Stockyards • West Plains, MO

12:30 pm (CT)

144 HEAD OF REGISTERED ANGUS CATTLE SELL

"Where Good Angus Cattle and Great People Meet"

**Offering 54 Bulls, 19 Fall Pairs, 11 Spring Pairs, 4 Bred Cows,
6 Bred Heifers & 20 Open Heifers**

A SELECTION OF OUR OFFERING

LOT 27: WRR Treasure 867

Reg: AAA 19431199 • 9/18/18

MGR Treasure x WRR Forever Lassie 126

CED	BW	WW	YW	Marb	RE	SM	SB	SC
+5	+2.3	+70	+121	+63	+32	+67	+119	+221
60%	75%	10%	15%	40%	85%	25%	65%	55%

Consignor: Wiles Ridge Ranch, Willow Springs, MO.
867 is a strong aged bull that offers progressive growth numbers and carries the Targeting the Brand logo.



LOT 27: WRR Treasurer 867

LOT 28: S Charm Product F7

Reg: AAA 19383075 • 9/15/18

BUBS Southern Charm AA31 x

TAR Finl Prdt Daenyus 224

CED	BW	WW	YW	Marb	RE	SM	SB	SC
-3	+4.9	+83	+144	+50	+83	+68	+175	+235
95%	95%	1%	1%	55%	15%	20%	5%	3%

Consignor: Mahan Angus, Center Ridge AR.
A "Charm" son that uniquely offers a combination of maternal and performance traits that can move your cow herd forward.

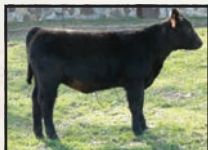

LOT 28: S Charm Product F7

LOT 34: CSC 999 Emblazon F14

Reg: AAA 19496461 • 8/30/18

LD Emblazon 999 x CSC Barbara C21

CED	BW	WW	YW	Marb	RE	SM	SB	SC
+2	+2.6	+89	+159	+16	+32	+49	+148	+281
85%	80%	1%	1%	90%	10%	75%	25%	30%

Consignor: C/S Cattle Company, Pomona, MO.
This may be the most powerful young herd sire to ever come out of the C/S program. Here is an "Emblazon" son with ultra-progressive growth figures that they'll retain 1/2 semen interest in.

LOT 57: Guffey's Blue Missy 193

Reg: AAA 19641570 • 9/3/19

S A V Brilliance 807 x Guffey's Blue

Missy 055

CED	BW	WW	YW	Marb	RE	SM	SB	SC
+6	+1.6	+51	+87	N/A	N/A	+65	N/A	N/A
50%	60%	60%	70%			25%		

Consignor: Guffey Angus Farms, Bakersfield, MO.
This beautiful fall open heifer is an owned daughter of "Brilliance." Here's a young heifer with show heifer potential and a whole lifetime of raising front pasture cattle.

LOT 62: TPAF Pleasant Pride H512

Reg: AAA 19635092 • 3/16/19

Deer Valley Growth Fund x TPAF Pleasant
Pride F116

CED	BW	WW	YW	Marb	RE	SM	SB	SC
+7	+2.9	+88	+155	+47	+86	+50	+175	+277
45%	85%	1%	1%	65%	35%	70%	5%	10%

Consignor: Twin Pines Angus Farm, Rhineland MO.
Spring open heifer with donor potential as one of the highest growth females ever offered in this sale.



LOT 62: TPAF Pleasant Pride H512

LOT 84: Hickory Hill Missy 309

Reg: AAA 17673700 • 9/4/13

PA Safeguard 021 x Hickory Hill Missy 812

CED	BW	WW	YW	Marb	RE	SM	SB	SC
-3	+3.9	+69	+120	+67	+83	+48	+173	+272
95%	95%	5%	5%	25%	5%	65%	3%	4%

Consignor: McBride Farm, Bakersfield, MO.
Here is a cow in the prime of her life that originates from the same cow herd that produced "Southern Charm." She sells bred to "Charm," due 9/25/20.

LOT 102: TBAR Tour of Duty T93C

Reg: AAA 18420239 • 2/24/16

R B Tour Of Duty 177 x S A MS Peg 4202

CED	BW	WW	YW	Marb	RE	SM	SB	SC
+11	-3	+62	+122	+48	+79	+50	+144	+237
10%	15%	15%	4%	50%	10%	60%	20%	25%

Consignor: T-Bar Ranch, Tecumseh, MO.
T93C is a young cow with a tremendous production EPD package. Sells bred to Jindra Acclaim, due 9/8/20. Don't miss her October heifer calf (19538061), Lot 102A, who ranks in the top 15% or better for CED, YW, RADG, and HP

Check out: heartoftheozarksangus.com
for additional information or to request a sale book, contact sale manager:

Missouri Angus Association

Julie Conover, General Manager • 734-260-8635 • julie@missouriangus.org

Mark your calendar for our Fall Sale on Saturday, October 17, 2020!

Firearms Auction

Saturday, March 7, 2020 • 10:00 a.m.

Sale Preview - Friday, March 6th • 6-9 p.m.

The Red Shed

**I-44 to exit 179 • 169 Truman St / Hwy T
Doolittle, MO 65550**

We will sell the following private collections
of firearms **without reserve**.



Lot 47



Lot 75



Lot 113



Lot 128



Lot 135

Selling 300 firearms WITHOUT RESERVE

Some of the highlights are:

Lot 22 - Marlin 1894P .44 Mag Rifle

Lot 47 - Ruger #1 Tropical 7x57 Rifle, Rare Combination

Lot 60 - Remington 514 Routledge .22 Smooth Bore Rifle

Lot 82 - Browning High Power 9mm Pistol, Custom Sights, Grips & Safety

Lot 89 - Benelli Super Black Eagle 12 ga Shotgun

Lot 95 - SKB GC7-GD II 28 ga O/U Shotgun, 28" Barrels, New In Box

Lot 113 - Parker DHE Grade 3 20 ga Shotgun, O Frame, 28" Barrels

Lot 116 - Ruger Mark I Target .22 Pistol with Factory Compensator

Lot 128 - Winchester Model 53 .32-20 caliber Rifle
with Round Barrel and Button Magazine

Lot 135 - Merkel 147E 12 ga Shotgun, 3" Mag, Single Trigger,
28" Barrels, Beautifully Engraved

Lot 139 - Smith & Wesson 44 H.E. 1st Model (Triple Lock)
.44S&W Special, 6 1/2" Revolver, Excellent Condition

Lot 141 - A H Fox Late Model Engraved AE 12 ga Shotgun,
26" Barrels, Double Trigger, Ejectors, All Original

Lot 149 - Colt Python .357 Blued Revolver, Excellent Condition

Lot 158 - Stoner SR25 7.62 Nato Rifle, New Unfired with Case and 6 Clips

Lot 170 - A H Fox CHE 12 ga Shotgun, 30" Barrels,
Single Selective Trigger, Ejectors, Excellent Condition

Lot 175 - Winchester 1892 .32-20 caliber Rifle with Tang
Peep Sight and 24" Octagon Barrel

Lot 187 A & B - Two Ruger Bisley .45C/.45ACP Revolvers, 5 1/2" Stainless, Dual
Cylinders - New - Selling as Pair with Consecutive Serial Numbers

Lot 211 - Colt SAA Bisley .45 Colt Revolver, First Generation with Ivory Grips

Lot 225 - Franchi Field Grade 12 ga O/U Shotgun, 26" Barrels

Lot 245 - H & K P7 9mm Pistol, Plum Slide in Original Box

Lot 263 - Sig Sauer P-225 9mm Customized by "T" Custom Shop

Lot 267 - Walther P38 Post War 9mm, 98%

Also three Browning Citori Shotguns and two Ruger Red Labels

Lot 100 - Winchester 1866 Saddle Ring Carbine Rifle in .44 Henry Centerfire
(mfg 1881) with a Winchester Letter and a partial box of .44 Henry CF ammo



Lot 100



Lot 139



Lot 149



Lot 211



Lot 218



Lot 245

**** For a complete list and to view pictures of each lot, go to auctionzip.com At the bottom of the page, use auctioneer ID #28053 ****

J & J Sales, LLC

jjsales@fidmail.com

573-341-5450
Office

573-465-4647
Julie Reagan

573-465-0642
JD Roach, Auctioneer

573-762-2227
Sale Day Number

NEW ATF RULE - For ATF Form 4473, current name & address must exactly match the photo ID such as drivers license. **MUST MATCH!!** If not, we need supplemental government issued documentation with matching current address such as vehicle registration, property taxes, county or city utility bill. Cannot be a PO Box!

Terms of Sale: Sale day announcements supercede any and all printed material. Photo I.D. required for buyer's number. No buyer's premium. Payment accepted by cash, check, debit/credit card. There is a 3% convenience fee unless paid by cash or check. Nothing removed until settled for. All state and federal firearms regulations will be followed. Not responsible for loss or accidents.

ONLINE AUCTION

100's of Coins, Equipment, Vehicles & Household!

Bid now! Ends Wednesday, March 4th @ 5 PM



985 Cat D6D Crawler with tilt, ripper, 2003 Link Belt LX 210 Excavator, 5' Box Blade, 12' Disc, Old Towne Canoes, 2007 Toyota Tacoma PreRunner, 2005 Harley Davidson Road King FLHRC1, 2002 Nissan Pathfinder, 2016 RXV EZ-GO 48v Golf Cart, 2000 Lowe SunCruiser Trinidad 20' Pontoon with 70 HP Mercury, 1990 Matercraft Cajun Fish & Ski Adventure with 120 HP Force, 6' X 10' Wells Cargo - Enclosed Trailer, John Deere X300 18HP 42" Cut Hydrostatic Drive, 100's of Silver Coins, Werner Scaffolding, Ducks Unlimited Furniture, Ducks Unlimited Items, Singer 221 Featherweight Sewing Machine, Antique Furniture, 24" Coca-Cola Button, Elvis Decanters, Klein Job Box, Lincoln Welder, Tiki Bar, Vintage Stop Light, Treadmill, Tools, much, much more !!



Preview: Tuesday March 3rd 9AM - 5PM



Auctioneers:
John Malone #1440
REALTOR®, CAI, PRI
Tasabah Malone, #1315
Broker, CAI, CES, GRI, CPPA
Soldasap, LLC
413 W Court, Paragould, AR 72450

10% Buyer's Premium. Everything sells as is, where is"

www.soldasap.com • 870-236-6117



Wheeler Livestock Auction, Inc.

SPECIAL STOCK COW & BREEDING BULL SALE



SAT., FEB. 29, 2020 • 6:00 P.M.

Expecting 800 head of bred heifers, young cow/calf pairs, and bred cows

Gene Brockus

- 2 Blk Brng bulls, 2 yrs., 1,300 lbs., good gentle bulls

Forest Wombles

- 1 PB Char bull, 2 yrs., 1,400 lbs., good bull

Chism Farms

- 2 Red ½ Beefmaster ½ Longhorn hfr. bulls, 2 yrs., 1,100 lbs.,

B & D Gelbvieh

- 4 PB Red Gelv. hfrs., yearling open hfrs., 700 lbs. plus, pelvic measured & calfhooed.

Rod Findley

- 11 BWF hfrs., 2 yrs., true F1 crosses, 1,150 lbs., bred 3rd. 10 Blk Ang hfrs., 2 yrs., 1,150 lbs. Above 21 head home raised, gentle, had all shots, heavy bred to Ang. bull, calve Mar. 1st for 60 days.

Havas Farm Dispersal

- 4 Reg. Red Ang. Bulls, 1 bull- 5 yrs., Calving Ease Mushrush breeding, 2 bulls-2 yrs., 1 bull-3 yrs., Bieber & Beckton breeding. 4 Reg. Red Ang cows, 2 yrs., 2 w/ calves & 2 bred 3rd. 13 Red Ang. hfrs., 2 yrs., bred 3rd to Fusion Red Ang. 19 Blk Ang cows, 1,200 lbs., 5-6 yrs., bred 2nd & 3rd to Char Bulls.

Chism Farm

- 30 Blk hfrs., Ang/Gelv X, 2 yrs., 900 lbs., 10 Red hfrs., Gelv X, 2 yrs., 900 lbs. Above 40 head home raised, bred 3rd, start calving Mar. 1st bred to CE Bfmstr/Lnghrn X bull.

Kelsey Farm

- 20 Blk cows, 3 yrs., 1,050 lbs., coming for 2nd calf, bred 3rd. 22 Blk cows, 5-7 yrs., 1,150 lbs., bred 3rd. Above 42 cows have 9 calves, rest heavy springers. Bred to 44 Farm Ang bulls or Jamison Horned Herf.

G & H Farm

- 25 Red cows, 3-6 yrs., 1,200 lbs., 30 yellow Char x cows, 3-6 yrs., 1,250 lbs. Above 55 head bred 3rd to good bulls, had all shots, gentle heavy springers.

Richey Farm Dispersal

- 40 Blk cows, 3-5 yrs., 1,250 lbs., bred Blk. 10 Mix cows, 3-5 yrs., 1,250 lbs., bred Blk. Above 50 cows have 15 calves, rest bred 3rd. 2-Ang bulls, 3 & 4 yrs., 1,600 lbs. Sold farm reason for selling.

B.R. Wheeler Farm

- 10 Fancy Blk cows, 3 & 4 yrs., 1,300 lbs., 12 Red & Char X cows, 5-7 yrs., 1,300 lbs., Above 22 cows are bred 3rd to Char or Ang bulls, gentle had all shots, feed truck broke.

Hash Ranch

- 18 F1 Tiger-stripes, 4-6 yrs., bred 3rd to Char or Ang bulls, 22 Red & Blk Brah X cows, 4-6 yrs., bred 3rd to Char or Ang bulls. Above 40 cows have 4 clvs, rest heavy springers. Good gentle calf raisers.

Gunter Farms

- 48 Blk & Bwf cows, 1,200 lbs., 3-5 yrs., bred 2nd & 3rd. 20 Red & Char cows, 3-5 yrs., 1,250 lbs., bred 2nd & 3rd. 12 Blk cows, 3-5 yrs., 1,200 lbs., w/ 250 lb. clvs at side.

Culbertson Farm

- 22 Ang & Char X cows, 5-7 yrs., 1,300 lbs., 9 mix cows, 3-4 yrs., 1,050 lbs., Above 31 cows have 9 calves, rest bred 3rd to Ang or Gelv bull.

L & E Cattle

- 15 Blk cows, 5-7 yrs., 1,250 lbs., bred 2nd & 3rd to Blk or Red bulls. Good calf raisers.

Lord Ranch Dispersal

- 120 Good Blk cows, 3-6 yrs., 1,150 lbs., w/ babies or bred 3rd to Ang/Char/Horn Herf bulls. Cows are gentle, had all shots & good calf raisers. Selling cows & going to steers reason for selling.

Shirley Costelow Farms

- 20 Char cows, 7-BM, 1,100 lbs., bred 2nd & 3rd to Red or Char bulls. 20 Char cows, 7- BM, 1,100 lbs., w/ clvs. up to 400 lbs., cows running back w/ same bulls. Owner retiring reason for selling.

MANY MORE CONSIGNMENTS PENDING AND EXPECTED BY SALE DAY

**Special Feeder Calf Sale - March 5th & 19th. March Special Stock Cow Sale - March 28th
Seedstock Plus Red Rewards Bull & Female Sale - March 14th @ 12:00**



Wheeler Livestock Auction, Inc.

Osceola, MO • 685 SE 13 Hwy., PO Box 560 • BARN 417-646-8102

Byron Wheeler, 417-777-0897 • Austin Shelby, 417-309-1350 • Darwin Hearting, 417-296-1029

Charlie Proctor 417-326-9467 • Burleigh Wheeler, 417-840-6561 • Skyler Fisher, 417-298-9051

Jeff Shelenhamer, 417-326-9929 • Kevin Wade 660-492-3279 • Les Tennis, 417-466-8786

Office Manager: Weston Shelby, 417-298-1316

Bid online on CattleUSA • www.wheelerlivestock.com

Like us on Facebook-Wheeler Livestock Auction

YOUR Real Estate Auction Specialist



Bob Kollmeier CAI, CAGA
Auctions/Appraisals/
Real Estate • 417-882-5664



2 LOCATIONS/SAME DAY U.S. BANKRUPTCY COURT ORDERED

**▶▶▶ 405 ACRES M/L PASTURELAND
 W/ HOME & IMPROVEMENTS**

ALSO SELLING: (3) PETERBILT MOD 379 SEMI TRUCKS, PETERBILT DUMP TRUCK, TRAILERS, PICKUPS, EXCAVATOR, ROAD GRADER, LULU LIFT TRACTORS & FARM EQUIPMENT

REAL ESTATE

– SATURDAY, MARCH 21 • 10:00 AM –

2873 S. Hwy 137 • Willow Springs, MO

DIRECTIONS: From Hwy 60 & Hwy 137 at Willow Springs, go North through town on Hwy 137 to Hwy Y, then continue 1.7 mi. on Hwy 137 on Left to auction. Watch for sign. OR From Mountain View, MO at Hwy 60 & Hwy Y go North 16mi. to Hwy 137, then Right on Hwy 137 1.7mi. to ranch. Watch for signs.



**REAL ESTATE OPEN HOUSE
 MARCH 8 & 15, 2-4PM**

SELLS AT 10AM! Don't miss this opportunity to buy this 405 acre ranch with home, buildings, good fencing and a Jack's Fork river prong running thru it. Property is mostly open pastureland with a 3 bedroom, 2 bath home with family room and fireplace, kitchen with breakfast area and pantry, living room with fireplace, loft area and wrap around wooden deck! Home has FAG propane heat, central air, vinyl siding, metal roof, well and septic. Property also has 18'x24' storage building, 20'x80' lean to type metal frame shed, 25'x45' pole barn structure lean to, 30'x30' detached garage with concrete floor and overhead doors, 30'x80' metal shop building with electric and concrete floor and other older buildings.

AUCTIONEER'S NOTE: Real Estate sells at 10AM sharp. After real estate auction we will travel to the Mtn. View address below to sell the equipment at 12NOON.

FOR LISTING & PHOTOS ON THE WEB BOBKAUCTIONS.COM OR AUCTIONZIP.COM
CALL OFFICE FOR MORE INFO: 417.882.5664

REAL ESTATE TERMS: 10% down auction day, balance due on or before 30 days after auction. **REAL ESTATE SELLS** "as is, where is". If buyer desires home inspection prior to auction call office at 417-882-5664.



SL-0000426478

Bob Kollmeier
AUCTIONS
 APPRAISALS & REAL ESTATE
417.882.5664

CONSTRUCTION & FARM EQUIPMENT

– SATURDAY, MARCH 21 • 12:00 PM –

7627 County Road 3440 • Mountain View, MO

DIRECTIONS: From Hwy 60 & Hwy Y in Mountain View, MO (McDonald's) go West on Hwy 60 1.4mi. to County Road 3400 then North on Country Road 3400 1 & 1/4mi. to County Road 3030 then go East on County Road 3030 to County Road 3440 then North on County Road 3440 7/10mi. to Auction. Watch for signs!

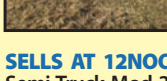

(3) PETERBILT (MOD 379) SEMI TRUCKS, (1) PETERBILT DUMP TRUCK, SEMI TRAILERS, PICKUPS, TRACTORS & FARM EQUIPMENT, EXCAVATOR, ROAD GRADER, LULL LIFT & HOUSEBOAT

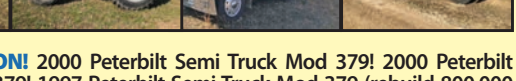
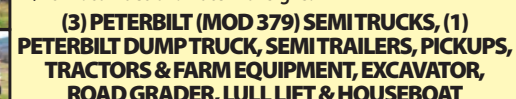

SELLS AT 12NOON! 2000 Peterbilt Semi Truck Mod 379! 2000 Peterbilt Semi Truck Mod 379! 1997 Peterbilt Semi Truck Mod 379 (rebuild 800,000 mi.)! 1984 Peterbilt Dump Truck 15' bed! 2000 Manac 48' flatbed equipment trailer! 2002 Train 48' flatbed equipment trailer! 1996 RGN gooseneck equipment trailer (Fontaine) (removable neck)! 2001 Ford F350 pickup diesel with 278,000 mi.! 2000 Ford F350 pickup diesel with 292,000 mi.! 1999 Ford F350 pickup diesel w/326,000 mi.! 1965 30' houseboat w/inboard motor & trailer (needs work)! Galion T500 road grader! Lull 1044c-54 lift w/6,157 hrs.! Kubota M126GX tractor w/LA 254 loader, 4 wd, 1400hrs.! Allis Chalmers Mod 7020 tractor! Allis Chalmers Mod 7030 w/loader! Vermeer Mod 605j baler (single tie 1000 pto)! John Deere Hay rake Mod 700! Top air dual axle boom sprayer (needs tank & pump work)! Batwing brush hog! (2) feed bins (3 ton & 8 ton)! Komatsu Mod PC 200 LC excavator approx. 12,000 hrs.! Corral system (20 panels, including gates & head gates)!

AUCTIONEER'S NOTE: The equipment above sells at 12NOON.

TERMS: CASH, credit w/3% convenience fee, personal or company checks accepted only if known by us or w/a bank letter made to RLK, Inc. No Exceptions, no out of state checks! All items paid for day of Auction! All items sold As Is Where Is.



RICHARD JEAN
 AUCTIONEER
 417.299.8401



RUSS SMITH
 AUCTIONEER/SET UP MANAGER
 417.844.0205



ANNUAL SPRING CONSIGNMENT AUCTION SATURDAY FEBRUARY 29, 2020 @ 9:00 AM ALLEN AUCTION SALE'S LOT • 490 S. HWY 47 • HAWK POINT, MO, 63349

Directions: Allen Auction Sale's Lot. From Hawk Point, MO, Take Hwy 47 South 2.5 miles, Auction on Left Side. Watch for Signs Day of Auction.

Please Note: We will be checking in machinery Saturday 2/22 from 8-4 & Sunday 2/23 from 9-4. We will also be unloading & checking in machinery all week. Look forward to seeing you!

COMBINES & HEADS

Almaco SP40 plot combine, tag & bag machine, diesel engine, 5' grain table
Combine head carrier

TRACTORS

2012 JD 5055E tractor, 470 hours, MFWD
International 1586 tractor, duals, cab air, full set of weights, new rubber on dual & steer tires, dual Hyd., PTO
JD 3020 tractor, diesel, W/F
JD 3020 tractor, diesel, W/F
2012 Heston 480 tractor, front wheel assist
International 504 tractor gas w/f, High Low shuttle shift
JD 4630 tractor cab, air, dual hyd.
3 - 8N ford tractors, not running
New Holland/Ford TC25 tractor, w/mid mower, 1800 hrs., Hydro trans, 25 eng. Hrs.
Massey Ferguson 55 tractor, stuck motor

FARM EQUIPMENT

1998 JD 4700 sprayer, 60' boom, 750 gallon, EZ Steer Trimble system, 1490 hrs., 2nd owner, gone thru 2 yrs. ago by Sydenstricker Shop
Wilmar 745 sprayer, 42" tires, 60' boom, cab, air, monitor, good shape
DMI Anhydrous applicator, Ravens control, 11 shank
JD 7200 planter, 12 row
White 5100 planter, 6 row, VAC, corn/soybean/milo plates
1995 Kinze 2600 planter, 16/31, Ag Leader clutches, Keaton seed firmers
Buffalo planter, 2 row, 3 Pt.
JD 450 drill, 10'
JD 630 disk, 21', bi-fold, 9" center, w/new 8 bar Remlinger rolling harrow
Kent Series V Disk-O-Vator w/harrow, 15'
Case IH 496 disk, 25' w/rolling baskets, 7 1/2" spacing
Case IH 496 disk, 22" w/5 bar spike tooth, 9" spacing
McCormick 37 disk, 14'
Case transport disk, 9'
IH 5' offset disk
Field cultivator, 12'
Dearborn 2 bottom plow, 3 pt.
2012 JD 5055E tractor, 470 hours, MFWD, 9 forward gears, 3 reverse gears, 3 cyl. Diesel eng. 1 owner, used only for brush cutting
Brush Hog, 6', 3 pt.
NH 9518 cutter
Land Pride finish mower, 4'
Land Pride finish mower, 6', 3 pt.
Woods 315 batwing brush hog, hyd. fold, 15'
Land Pride brush hog
Ford 953 brush hog
Woods belly mower
Kubota belly mower
Ford belly mower
NH bell mower
2 3/4 yard Eversman scraper
Blade, 8', 3 pt.
Blade 7', 3 pt.
Gill Blade, 3 pt., 6'
Irrigation Reel
Boom, 3 pt.
King Kutter dirt scoop, 3 pt., 2'
Meyer snow plow, 7 1/2' w/controls
Jet post driver SSL
Log splitter
Log tines
Carry all
1.5-ton bin
1.5-ton bin on wheels
Kubota 1153 loader - frame and bucket, no quick hitch
Skidsteer finish box blade
JD loader quick attach

New Wolf skidsteer auger posthole digger w/2 bits
Mini Rain water gun 80'x100'
700' Blue discharge hose, 2", new
Homelite water pump, 2"
Approx. 50 no - till coulters (JD, Kinze)
3 - Fisher stainless steel salt spreaders, new chains and belts, Honda motor, 18'; fits pickup bed
Mayrath 10"x70" grain auger w/swing hopper
Mayrath 6"x30" auger
Pull behind 3 pt. field tiller, 5'
Seed Cleaner

CONSTRUCTION

Skid Steer brush hog
Wolf skid steer auger w/2 bits
JD 332 skid loader w/smooth bucket, tracks, 2300 hrs., needs hydro repair
EX Yamaha FS100 excavator, rubber tracks, quick attach bucket, nice machine
Case 850 High lift
8 FV 93 Power Track skid loader, 3 pt. adapter
1 1/2 yard scraper

NEW SKID LOADER EQUIPMENT

Lowe hyd. auger 750 w/12" skid steer quick attach
Stout Brush Grapple 66-9 w/skid steer quick attach
Stout Brush Grapple HD72-8 w/skid steer quick attach
Stout Brush Grapple HD72-4 w/skid steer quick attach
Stout Brush Grapple HD 84-6 w/skid steer quick attach
Stout Grapple Bucket HD72-FB w/skid steer quick attach
Stout Rock Bucket Grapple HD72-3 w/skid steer quick attach
Stout Rock Bucket/Brush Grapple Combo HD72-3
Open-end w/skid steer quick attach
Stout Tree & Post Puller w/skid steer quick attach
Stout Walk-Through Pallet Forks 48" w/skid steer quick attach
Regular Pallet Forks 48" w/skid steer quick attach
4 - 66, 75, 80, 85 rock buckets
4 - 66, 75, 80, 85 Rock/brush grapples
2 - Tree pullers
6 - 3 open & 3 closed quick attach plates
2 - Receiver hitch's
2 Sets 6' pallet fork extensions
2 Sets 7' pallet fork extensions
2 - 70 & 80 Root grapples
72" brush mower

HEAVY DUTY VEHICLES & VEHICLES

2000 Freightliner FL122 road tractor, Cat engine, 10 speed Rockwell Trans. Sleeper, approx. 800,000 miles, good rubber
2006 International 9400i road tractor, sleeper, 10 speed, Full/Eaton trans. 643,572 miles, air, saddle tanks, like new rubber, Cummins Eng.
2015 Kia Sportage EX, 4 door, 60,600 miles, good tires
2006 Nissan Frontier Nismo off road 4x4 pickup, ext. cab
2003 International
1994 Ford L8000, 8.3 Cummings, Eaton 6 speed, 12,000 lbs front axle, 21,200 rear axle, 290,000 miles
1987 Chevy C70, diesel dump truck, 582
1974 Int. dump truck w/345 eng., gas, 582 w/a peg
1993 Dodge ext. cab, 5.7 diesel, auto

HAY EQUIPMENT

JD 375 round baler, hyd. tie, well maintained, always shedded
Gehl 1875 big round baler
3 Pt. New Idea 4264 Tetter/Rake
NH 258 dolly wheel rake, 5 bar

3 Pt. JD 350 Hay Rake
JD pull type 6 wheel rake
JD 275 disk mower
New Holland 90 bale handler, 3Pt.
3 pt. bale spear
Hesston 1060-disc mower/conditioner
Baler belts

TRAILERS & WAGONS

2017 Big Tex gooseneck trailer, locking tool box, 30' deck, 5' dove tail +5' maga ramps, less than 10,000 miles, ramps fold to make extra 5' of deck, 22,000 lb, stake pockets every 2'
Brent 420 grain cart, 400-bushel, tarp
2001 Wilson hopper high clearance dump, new tarp, 40', air ride, nice trailer
1978 Dorsey trailer, 36' tarp, plastic liner bottom
1989 Wilson 40' hopper bottom, tarp
1999 Bonanza horse trailer, new floor, new wheels & tires
A&L 456 grain cart w/hyd. auger
3 Pt. single wheel trailer
2014 P&J skid loader trailer, tag along, 1882, headache rack, ramp, 14,000 # axles, 3 - Doolittle enclosed trailers, 20', side doors, drop down rear door, tandem axle, tag along
JD auger cart
Spray rig trailer
2017 P & J gooseneck trailer, 40' long, tandem dually
2 - sulkies
Hyd. hog wagon

LIVESTOCK EQUIPMENT & SUPPLIES

International 1250 grinder/mixer
Cattle loading chute
Feed Bunks
Water Tank, nipple waterers, clay cup waterers
Square Hay Feeder
2 - concrete feed bunks
2 - Electric horse waterers on concrete pads
Creep feeder
Livestock scale
Goat/Sheep foot bath

LAWN & GARDEN

Kubota 3060 mower, diesel, 72" front mount, rear discharge
JD F935 mower, 72" deck, side discharge, swifts & spindle, needs motor
Kubota ZG20F zero turn mower
Kubota ZG1235-48 zero turn mower
JD Z510A zero turn mower
JD Z445 zero turn mower
JD Z225 zero turn mower
Cub Cadet RZT42 zero turn mower
Cub Cadet Z Force zero turn
Kubota ZG327 zero turn
Bad Boy Outlaw zero turn
Grasshopper SL52
Husqvarna Z248F zero turn
JD 757 zero turn
JD 777 Z Trak zero turn
JD EZ track zero turn
JD X585 riding mower
Ex Mark Lazer zero turn
Ex Mark X series zero turn
ExMark walk behind
ExMark ride behind
Ex Mark Turf Tracer walk behind
Ex Mark Lazer zero turn
Ex Mark ride behind
Ex Mark Ride behind
2019 Scag Turf Tiger, 61", 747 cc, 4 hours
Husqvarna mower, 24 HP, model YTH24K48, 48"
Kubota G1800, 4WS, 60" deck, 4-wheel steer w/ grass catcher

Kubota GF 1800 4wheel drive, front 60" deck
Case 220 mower, 38" deck
Push mowers
Snapper mower
Tru Test gas edger
Garden tillers, rotary hoe, cultivator
Weed eaters
Leaf blowers
Lawn roller
Lawn tools
Lawn Cart
Agri Fab 160 seeder/spreader
Craftsman 6 HP shredder

RECREATION

Cub Cadet 500 UTV
Arctic Cat 4-wheeler w/snow blade
Honda Ranger ES 4-wheeler w/snow blade
Jon Boat w/motor

SHOP EQUIPMENT, TOOLS

10 - Gang Boxes
2 - Craftsman top & bottom tool boxes
Truck bed tool boxes
Commercial dust collector
Hydraulic hose crimping machine, fittings
Hydraulic hose machine, assortment hydraulic hose fittings
Rim clamp tire machine
Electric 6' pallet jack w/charger
Air compressors
Welders
Generators
Drill presses
Torch sets on cart
Jacks
3 - sets Scaffolding 8', 9', 11'
Battery chargers
Pneumatic tools
Electric tools, saws, drills, routers, sanders, tile cutter, grinders, polishers
Lot tools, sockets, wrenches, hammers, screw drivers, chisels, punches, levels, screw drivers, hammers, clamps etc.
Wheel Barrows
Fuel & oil barrels w/pumps
Kett Metal shear
Johnson Hot Shot laser lever w/case
Roll around engine stand
Portable sand blaster
Hot pressure washer
Ladders, board walks

MISCELLANEOUS

Aermotor Windmill, 8' fan, 28" tall
454 engine block w/aluminum heads
Gas station signs
542 T Posts
16 rolls barbed wire
1 roll barbed wire
40' picket vinyl fence
8 gates
11 chain link gates
Wrought iron fence
Whiskey barrels
Chicken nest
Gun safe, homemade, metal
#2 dinner bell
Tackle boxes w/tackle
Lot - Rods & reels
10x10 canopy
2 - propane heaters

PARTIAL LIST - GO TO WEBSITE FOR FULL LIST, UPDATES AND PHOTOS

Auctioneer's Note: This is a partial list. We will be running 2 auction rings. Please come prepared with extra bidders.

Any questions on any of the equipment, feel free to give us a call at the office. Thanks Nick and Kyle.

ALLEN AUCTION & REAL ESTATE SERVICE LLC

(636) 338-4805 • Hawk Point, MO • www.allenauction.net

The Auctioneers, Nick Allen (636) 358-2900 • Kyle Allen (636) 236-2344 • Tec Parr (573) 239-6745 • Elden Foster (636) 661-5775

J.D. 4x4 Tractor * UTV * Pickup * Trailers * Snap-On Tools * Guns & Ammo * Coins

PUBLIC AUCTION

10:00 A.M. * Saturday, February 29th. * 10:00 AM**Location:** 299 Warner Rd., Crane, Mo. **Directions:** From Galena at Hwy's 413 & AA jct. take AA hwy. 9 mi. then right on Warner Rd to Sale; From Clever take K hwy. 5 1/2 mi then left on A hwy. 2 mi. Then right on AA hwy. 2 mi then left on Warner Rd. 1/4 mi to Sale. *Watch for Signs -- Breakfast & Lunch Available*

TRACTOR - UTV PICKUP - TRAILERS

2009 John Deere 5103 4x4 Tractor with J.D. 522 Loader & Canopy, (Clean & Very low Hours); Armstrong 48" Quick Attach Forks; Bush Hog 285 5ft. 3pt. Bushhog; Frontier LR1196 8ft. 3pt. Rock Rake; 2015 Kawasaki Mule Pro FX, Camo, EPS & Tilt Steering, Tilt Bed, (Extra Clean & only 82 Hours); 1997 Ford F-250 4x4 Pickup, V-8 460, 5 Spd., (Clean, 153,xx mi.); Cen-Tex 16 ft. Flatbed Utility Trailer (Good Floor); All Steel 12ft Cargo/ Tool Tandem Axle Trailer

SNAP-ON - TOOLS - GENERATORS - ZERO TURN MOWER - LUMBER

TORO MX4200 Zero Turn Mower, 22.5 HP, 42in; Stihl FS70R Weedeater; Stihl BG86 Blower; Stihl MS362 Chainsaw; Husqvarna 460 Rancher Chainsaw; Homelite 3816C Chainsaw; 12KW Generator on Trailer w/ Kubota Dsl. Engine; 7KW Generator on Trailer w/ Kubota Dsl. Engine; Powerflow 5hp. 3000 PSI. Power Washer; Dewalt D55152 Portable Air Compressor; Dewalt DW708 12" Compound Miter Saw; Dewalt Construction Site Radio; CountyLine 1/2 hp. Convertible Jet/Tank System with 7 Gallon Pressure Tank; 130 Gallon Fuel Tank w/ Hand Pump; Graco Husky 307 Diaphragm Fluid Pump; Schumacher 200 amp Battery Booster/Charger; (2) 6" Bench Grinders; Heavy Vise on Stand, (Reed USA); Skilsaw 10" Table Saw; Skilsaws & Sawzalls; Makita 18v Li-Ion Tool Set; Milwaukee & Dewalt Saws & Drills; 3 Ton Floor Jack & 20 Ton Hyd. Jack; Shop Roller Stand; I.R. & Yunt 3/4 Impact Wrenches; I.R. Titanium 1/2 & 3/8 Impact Wrenches; Misc. Air Tools; MAC MB1700 20 Drawer Mechanics Toolbox; Steeltek 16 Drawer Mechanics Toolbox (Stainless); Ridgid 2032 OS

Job Box; Snap-On 1/2 & 3/8 Torque Wrenches; Snap-On 48" Break-Over; Snap-On Wrench Sets, Socket Sets, Ratchets, Screwdrivers, Snap Ring Pliers, Gear & Bearing Pullers & much more, way too much to list; Snap-On MT-324 Cylinder Leak Detector; Mac ET-930 Tester; Lots of Good Quality Hand Tools including Wrench & Socket Sets by Proto, Husky, SK, Craftsman; 3/4" Drive Socket Set; Misc 3/4 & 1" Impact Sockets; Ridgid Pipe Wrenches incl. Aluminum; Crescent Wrenches & Channel Locks; Diesel & Hydraulic Pressure Testing Equipment; Lot Misc. Mechanics Tools Not Listed; Harris Portable Torch Set w/ Bottles; (3) 6ft. Heavy Adjustable Metal Shelves; Heavy Extension Cords; Misc. Lawn & Garden Tools; Lot Shop Related Items not Listed; 2 Wheel Wheelbarrow; Lot New Lumber incl. 2x6x10', 2x8x12', Treated 2x12x12', (3) 2x12x24' LVL Beams; (4) Sheets 24ft. Green Metal Tin (NEW); 10ft. X10ft. Dog Pen & Metal Dog Crates; (2) Kubota V-1902 Diesel Motor Cores

GUNS - AMMO - BOW - TRAPS TACTICAL - CAMPING - MRE'S

Browning mod. 81 BLR, .308; Remington 700 .223 Heavy Barrel, Lam. Stock; Winchester mod. 9422MXTR, .22 Magnum; S&W M&P 15-22 .22, AR Style .22; Browning .22 Auto, (Japan); Remington mod. 11-48 .28ga.; CZ Bobwhite .20ga. Side x Side; Remington mod. 870 12ga. W/ Rib & Chokes; Remington mod. 870 20ga. W/ Rib & Chokes; Winchester mod. 96 X-pert O/U, 12ga.; Mossberg mod 500E, .410; Glock mod. 19, 9mm, G3 w/Aftermarket Trigger; Ruger MK11, .22 in Original Box; (2) S&W M&P22, .22 semi-auto pistols; Beretta BU-9 Nano .9mm; (2) CZ-82, chambered in 9x18 Makarov; Essex Arms Officers Model 1911, .45; Star SA, .380; Starlight SM-D350110-1 Night Vision Scope (Perfect with Battery Conversion); Counter Military 3x25x56

Tactical Scope; Counter Military 1x4x24 Tactical Scope; (2) Counter Military 1.5x4x20 Tactical Scope; Misc. Tactical Laser Lights & Accessories; AR Parts & Accessories; Tactical Clothing incl. Body Armor & Plate Vests; Over 18,000 Rounds of Ammo incl. (29) .50 Cal., .308 Federal Gold Match, .308, 7.62x51, 30 cal., 357 SIG, 223, 7.62x39, 5.56, 9mm, .45, 40 cal., .22; Lot New & Used Magazines & Clips; Large Lot Reloading Supplies & Equipment; Bowtech Carbon Icon Compound Bow & Accys; Lot Camping Gear incl. Gas & L.P. Lanterns, Cots, Sleeping Bags, Kerosene Lanterns, L.P. Heaters, Cookware & Cast Iron Skillets up to 15"; 8 Qt. Cast Iron Dutch Oven; Lg. Lot MREs, Freeze Dried & Emergency Food; Lot Canning Cars; 23 Quart Pressure Canner; Antelope & Deer head Taxidermy; Deer Horns; Crow, Duck & Dove Decoys; (12) Good Steel Traps; Lots not Listed

SILVER & GOLD COINS

American Eagle 1 oz. U.S. Gold Coin; American Eagle 1/2 oz. U.S. Gold Coin; (25) Morgan Silver Dollars; (76) Peace Silver Dollars; (180) Silver Franklin Halves; (62) 1964 Kennedy Silver Halves; (240) Silver Washington Quarters

GREEN EGG - EXERCISE - FURNITURE

Beautiful 9ft. x 13ft. Persian Rug (Hand Knotted); Hampton Bay Tile Top Patio Set; Big Green Egg Grill; Blackstone L.P. Griddle; Full Pallet of Good Kingsford Charcoal; Whirlpool Stainless side x side Refrigerator; True Fitness High End Treadmill; 6 Drawer Computer L Desk with Hutch; File Cabinets; Misc. Tables & Stands; (3) 6ft. Folding Poly Tables; Small Kitchen Appliances; Lg. Lot DVD's; (8) Metal Folding Chairs; Sm. Lot Misc. Household Items

OWNERS: TONY & CAROL PELLECCIA

Auctioneers Note: Mr & Mrs. Pelleccia are moving out of state & selling nearly everything. Top Quality Machinery, Tools & Guns & Lots Lots More!
See our website: fosterauctionservice.com for a full list & 100's of pictures

See our website for pictures and more info!**Auctioneer: Larry Foster Galena, Mo****Phone: (417) 723-8329 Cell: (417) 839-6860****www.fosterauctionservice.com Email: bidnowsold@aol.com**

DELLA BERGMAN TRUST AUCTION-2 AUCTION RINGS!

SUNDAY, MARCH 1ST, 2020 • 9 AM

1770 SOUTHRIDGE LANE, OWENSVILLE, MO 65066

Directions: In Owensville, MO at the intersection of Hwy 19 and 28, (at McDonalds) drive Hwy 19 south to Right turn on Cuba Street-Rd 613 (at the Owensville Auction Barn), and continue to Left on Southridge to residence on the Left. This is the third house from the end of the street. **Watch for auction signs.** Auction route will be well marked on sale day.

Rough sawn sassafras lumber.

2003 Dodge Minivan- VIN 1D4GP45383B110746, 92,488 miles at time of listing, original owner,

2003 Dodge Ram 1500 4x4 pick up truck- VIN 1D7HU18N63S180192, 99,072 miles at time of listing, original owner, has nice camper shell,

NOTE: If paying by a check for the vehicles, you must have a bank stationary letter stating guarantee of funds. NO Exceptions.

Firearms: Browning light 12 St. Louis Vent rib and poly choke, Browning 20 St. Louis gold trigger-recoil added and vent rib, Winchester Model 94 Buffalo Bill Commemorative-Octagon BBL w/Weaver wide view scope, Remington 550-1-222 Semi Auto S-L-LR, Arisaka carbine 7.7 Jap-no mum-, S&W Model 36-2" BBL-38S&W 5 shot pistol,

Jewelry: ¾ Carat diamond solitaire ring 14KP band, .71 carat diamond solitaire from Zales, 14K diamond cocktail rings, 14K diamond dinner ring/5 stones, 14K marquis cut ring w/baguettes-approx 1carat? Center stone, men's 14K diamond ring, 14K engagement set, 14k band, two herringbone chains, CZ pendant, costume/diamond? Studs, 14K CZ ring, gold filled bracelet, gold filled cuff bracelet, Strand of cultured pearls, pearl necklace/earrings, Sterling cross and box chain, Sterling choker/earrings, 14K emerald ring, blue topaz ring/earrings, 14K Jaccard ladies watch and chain, Seiko ladies watch, ladies Bulova wrist watch, Illinois gold filled watch, Elgin watch, Fantastic vintage Squash Blossom necklace, Turquoise and silver choker necklace and earrings, jade pin and bracelet, mother of pearl brooch, assorted jewelry boxes, collection of belt buckles, few pocket watches for repair, straight razors, box of vintage watches, milk wagon pins, etc.,

Antiques, Collectibles: Fantastic Clem Wilding wood pecker carving, green slag glass lamp with brass base, Fire King jadeite batter bowl, green depression measuring pitcher older glass juicer, 1 quart Old Judge jar, Masons Pat 1858 half gallon jar, Ball half gallon jar, 2 pieces Navajo signed pottery (see pics), green handled flatware "Castle" from the 1950's, 3 oil lamps, 8 nationality dolls, Seth Thomas mantle clock, vintage covered wagon lamp, hand tooled leather purse, small carved mallard duck (S. Jones) 12-82, Italian porcelain lamp, walnut wall clock, brass school hand bell, Roseville, IC52 candle sticks, Kachina doll (as is repairable), lathe turned plate, 1933 R M Hicks buyer for Sugar Creek Creamery, Campbell, MO calendar w/thermometer, Taunton "Jack Shepard" 4pc silver plate coffee set, lot of silver plate items, walnut salad bowl, Navy binoculars 7 x 50, corn cob pipe collection, ornate oriental chess set, yoyo, forestry coring tool-forestry supply, few arrowheads, paperweights, bale top jars, recorder, sponge ware pitchers, pressure cooker, 5th Avenue Fruit bowl, Sunshine Krispy Cracker tin box, Tonka pick up truck-no tail gate, Sinclair peach peeler, few record albums, graniteware pan yellow and green, unmarked cast iron Dutch oven, and skillet, Navy clothes, Navy Hammock, Teamsters pin backs 1925, postcards, Currier & Ives prints, vintage light bulbs, vintage hand fans, Patheorama NOB, The Shepard of the Hills 1907, vintage medicine bottles, view master, group of pocket knives, Western apple butter jar, washboard, vintage Sears turntable w/receiver and 8 track player, several hand made quilts-embroidery and patchwork (see pics), painted saw blade, sterling dresser dish, German bible, group stained glass door/windows, Radio Flyer child's wagon, vintage soda crates

Glassware, China: 1 gallon glass storage jar, reproduction pink depression biscuit jar, planting dishes, assorted pressed glass, ruby flash items, unmarked transfer ware pitcher and basin, lattice bowl, Fenton glass, milk glass, Limoge letter holder, carnival glass marigold punch bowl, lot of ruby red glassware, cut stemware, Campbell soup mugs, cake pedestal, mixed china and dishware, black amethyst, shaving mug, goofus glass, assorted collector plates,

Furniture: Drake? massive walnut knock down wardrobe-66" W x 89" H x 27" D, St Louis USA made lounge bed with original label, Singer treadle sewing machine base with a butcher block top, antique walnut cradle, mission slant front secretary desk, Mercury sewing machine in cabinet, Eastlake bed, curved glass oak curio, 3 oak counter stools, oak plant stand, walnut drop leaf table, marble top wash stand, West German weather station,

Broyhill Premier china cabinet, decorator wall mirror, Lane leather rocker recliner, tufted and cane sided chair, 4 needlepoint antique Eastlake chairs, 3 drawer white storage chest, Eastlake lamp table, glass top large square coffee table, Empire style mahogany drop leaf lamp table w/2 drawers, oak finish hall tree with umbrella stand and north wind hardware, entertainment center, marble top side board, Williams furniture oak dining set with 6 chairs and matching china cabinet, 2 pine kitchen cupboards, 4 drawer white painted chest, Howard Miller Grandfathers clock, brass desk lamp, desks, child's wicker chair, nice jewelry armoire, Charles Schwartz print 603/3000-Canada Geese, pressed back oak chair, roll top desk, walnut peg construction table, pr twin beds, , dresser with mirror, two night stands, mattress/box springs, 5 drawer pine chest, book case, decorator pictures, vanity bench, turned leg lamp table, Windsor back chair, drop front secretary book case, mahogany bar cabinet, metal storage cabinet, hump back trunk, cedar chest, assorted lamps, Eastlake dresser, Bristol lamp, card tables, upholstered recliner, office chair, church pew bench, jelly cupboard (rough),

Household, Appliances, Misc: Kirby Classic, Oreck XL, Kenmore top freezer refrigerator, Cobra hand held CB radio, Tupperware, Kirby Allen stainless steel pot, Farberware stainless steel pot, basic kitchen items and bake ware, silverware box only, Envizen 9" tablet with DVD player, paper shredder, candles, books, resin collectible figurines, ionic breeze air purifiers, LG flat screen TV, stainless flatware, silver plate flatware, perfume, towels and bedding, assorted office supplies, Sharp electric typewriter, stainless steel stock pot, bee hive hair dryer, kitchen electric, ice cream freezer, sears paint stick, Artic air dehumidifier, space heater, Oster kitchen center, Hamilton Beach roaster oven, Sony CD DVD player, Multi Teck radar detector, heart shaped sewing box, Christmas, luggage, Bissell Pro Dry carpet cleaner, Sunbeam 12 speed stand mixer, Eden Pure heater NIB, talking scale,

Tools, Outdoor: Wooden step ladder, Craftsman bottom mid and top box, assorted mechanics tools, Craftsman hedge trimmer, bird feeder, Werner 6' fiberglass step ladder, garage supplies, assorted coolers, assorted fishing items, hand saw, extension cords patio swing, char broil grill, aluminum step ladder, single man crosscut, bucksaw, brush sythe

Gold Coins:

Type Gold- (1) 1899 \$5 Dollar
Indian Gold \$2 1/2 Dollar - (2) 1909, (1) 1912
1879 Queen Victoria gold coin and chain,

Coins: Morgans:10+ including 1892CC, 2 cased CC • Peace Dollar: (11) assorted including 1935 (15) \$2 Bicentennial bills, \$20.00-5 in number sequence, (13) US Mint Proof sets various years, Bicentennial first day cover & coin set, Dwight D. Eisenhower First Day cover, Ronald Regan medal of merit Canadian Mint set/loose coins uncirculated, (11) Americas First medals, Commemorative Bicentennial sets-US Mint-Gold plated Bicentennial medals, George Washington Commemorative half dollar, like Silver dollars (3) 1971, (3) 1972, (4) 1972 Uncirculated, Mint Sets-1976, 2000 • Kennedy Halves-9 rolls 1964, Kennedy Halves- (3) • Walking Liberty Halves: Seated Dime-1887, Barber Quarter- Two rolls wheat pennies, US Olympics Silver Commemorative Dollar, Trinidad & Tobago Silver Dollar, Republic of Panama 20 silver Balboa's, American Forester silver round, Falkland Islands Silver Crown • 1974 Coins of the Bahamas-Franklin Mint • Hong Kong coin set, (2) Sets of English Coins 1952-1977, (6) 1992 Silver Mint Proof sets, • Lincoln Cent book 1909-40/51 coins Lincoln Cent book 1941-Full, Mercury Dime book-48 coins silver, Roosevelt Dime book-47 coins silver, Roosevelt Dime book-32 coins silver, Buffalo Nickel book-30 coins • Jefferson Nickel book-51 coins Washington Quarter books-some silver (2) Bicentennial proof sets • Westward Series Nickel sets British Virgin Islands proof set • Barbados Islands • Franklin Half book-19 coins • Walking Liberty Half book-16 coins Box of old coins US and mixed, (73) \$1 Silver certificates, (3) \$2 Red seals, (1) \$5 Red seal, 1934 Series \$5, \$10, \$50 Note • 1950 \$1, \$5, \$20 Note • 1998 Silver Mint proof sets • Old Store script Large lot of foreign money of all ages • GHW Busch Republic of Liberia \$10 coins • Two Dollar Bahama silver Two rolls of Walking Liberty halves • Two rolls of Silver Quarters • Album of 1970's First Day covers, 2 Rolls of Mercury Dimes

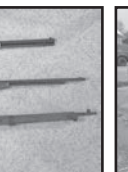
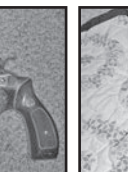

Payment Terms: CASH, CHECKS WITH PROPER ID UP TO \$2,000.00. NO OUT OF STATE CHECKS, NO CREDIT CARD CHECKS, NO MONEY ORDERS AND NO TRAVELERS CHECKS. WE ALSO ACCEPT MASTER CARD, VISA, DISCOVER CARD, AMERICAN EXPRESS AND DEBIT CARDS ACCEPTED. ALL CARD PAYMENTS WILL REQUIRE A 4% PROCESSING FEE. NOTE: M R CLARK AUCTION AND STAFF, WILL NOT BE HELD LIABLE IF THE ELECTRONIC CARD READING SYSTEM IS UNABLE TO READ OR PROCESS YOUR CARD FOR ANY REASON. YOU WILL NEED TO PRESENT CASH.

BANK LETTER OF CREDIT REQUIRED FOR ALL CHECKS OVER \$2,000.00. **ON ORIGINAL BANK LETTERHEAD-NO COPIES.**

TERMS: Photo registration. Nothing to be removed until settled for. Everything sells "As Is, Where Is, Without Warranty." Not Responsible for accidents. Announcements made day of auction supersede printed material. Lunch will be available.

See this auction listing on our website: www.mrclarkauction.com See many photos of what we are selling on Auctionzip.com Our auctionzip ID# 3218

Auctioneer's note: Be prepared for two auction rings! Great collection of jewelry, coins, firearms as well as antiques, collectables and more.

As always, we appreciate your attendance! Mike, Julie and the Whole Auction Team.

M.R. CLARK AUCTION & APPRAISAL LTD

CAGA
Certified
Appraiser

Lunch will be available.
See this auction listing on our website:
www.mrclarkauction.com

WASHINGTON, MO 63090
636-390-2220 • 314-650-7317

E MAIL: fasttalk@mrclarkauction.com • www.mrclarkauction.com

Lunch will be
available.



PUBLIC AUCTION BRIGHTON, MO

AUCTION

As we have sold our Home and Moving out of State we will sell the following Automobiles, Tractor, Guns, Tools, Household and Misc. at the Home located at 1614 Hwy. 215 Brighton, Mo. (just east of Brighton) on

Sat. March 7, 2020 at 9:00 am

WATCH FOR AUCTION COMPANY SIGNS • LUNCH SERVED

FOR MORE PICTURES GO TO: WWW.BRUCEANDLEANAUCTION.COM



AUTOMOBILES

- 2006 Buick LaCrosse CXL One Owner 4 Door Car, V-6 3800 Series III, Auto. Transmission, PW, PL, 115,130 Miles
- 2010 Ford F-150 4X4 Pickup V-8 4.6 Mo-tor, Auto Trans. PW, PL
- G-3 1032 Flat Bottom 10' Alum. Boat
- 16' X 6' Tandem Axle Bumper Trailer (good floor & tires)

TRACTORS-EQUIP.

- Kubota L-4400 Four Wheel Drive 45 HP. One Owner Tractor, W/600 Hours, LA 703 Front End Loader W/6' Bucket & Joy Stick Control, 4 Speed High/Low Transmission, 3 Point, Rops. Tractor in good condition Shedded, low Hours
- Keen Kutter 6' 3 Point Brush Hog
- 6' Disk 3 Point Hitch W/Serrated Blades (good condition)
- 3 Point 5' Blade
- 3 Point Single Bottom Plow

MOWER-TOOLS-MISC.

- Cub Cadet XL2—LX 46 Riding Mower W/Kawasaki 21 H.P. Engine, Hydro Drive, 88.9 Hours, 46" Cut
- DR 14.5 H.P. 26" Blade Wheeled Trimmer
- Craftsman Wheel String Trimmer
- Troy-Bilt 5550 Watt 10 H.P. Generator
- Troy-Bilt 6 3/4 H.P. 2550 PSI Pressure Washer
- Murray Push Mower
- Husqvarna 440 Easy Start Chain Saw (like new)
- Bosch Large H/D Hammer Drill
- 3/4 Ton Chain Hoist

MOWER-TOOLS-MISC. CONT.

- 6" Bench Vise
- 24' Werner Alum. Ext. Ladder
- 5 Drawer Roll around Tool Box
- Sm. Air Compressor • Misc. Hand Tools
- Hand Power Tools • Shop Vacc.
- Log Chains • Hand Trailer Dolly
- Misc. Tack • Chicken Wire
- Gas Jugs

GUNS-COINS

- 38 Proof Sets 1990-1997
- Winchester Model 12 Original 12 Ga. Pump Shotgun 30" Full Choke SN835775
- Winchester Model 12 Sport 3" 12 Ga. Pump Shotgun 25" Full Choke Barrel W/ Rib
- 2 Winchester Model 12 Original's 16 Ga. Pump Shotgun's
- Winchester 12 Ga. Super X Model I W/ Screw in Chokes & Rib
- P. Beretta 682 Gold Over & Under 12Ga. Shot-gun, 3" 29" Rib Barrel, Adjustable Cone Stock, Like New
- Wards Hercules 1945 12 Ga Double Barrel Shotgun
- Ruger Model 10-22 Semi-Auto 22 Cal. Rifle
- 12 Gun Cabinet
- 2 Mec Shotgun Reloading 12 Ga & 28 Ga
- Powder Scales
- Powder & Misc. Reloading Items
- Bobcat & 2 Deer Horn Mounts



HOUSEHOLD-COLLECTIBLES

- Oval Oak Dining Table W/6 Chairs (nice)
- 7' Oak Glass Fronted Hutch
- 6' Glass Curio
- Estate Med. Size Chest Freezer
- 110V Portable Air Conditioner (like new)
- 2 Lazy Boy Recliners
- 2 Glass Top End Tables
- Pine Armoire
- 2 Mirrored back Night Stands
- 8 Place setting of 1847 Plate Silverware
- Cabinet Sewing Machine
- 6 Drawer Chest
- Oriental Pictures and Items
- Leaded Glass Lamp
- Thomas Radio-Phonograph
- Office Desk
- Misc. Pots, Pans & Dishes
- Record Albums
- Sears Canister Vacc.
- One lot of Misc.

OWNER: CARL & SHIRLEY KEEL

TERMS: Everything sells as is, where is. Nothing is to be removed until settled for. Payment of Cash, Check with Proper ID, or Credit Cards. Auction Company or the Owners will not be responsible for loss of items or accidents. Statements made the Day of the Auction take Precedence over Printed Matter.

SALE CONDUCTED BY **BRUCE & Le'AN AUCTION & APPRAISAL, LLC**
THE AUCTION COMPANY THAT APPRECIATES YOUR BUSINESS

For more information and pictures go to our website at www.bruceandleanauction.com

RONNIE BRUCE - Fair Play, MO
417-777-1685 or 417-654-2214
colonbruce@gmail.com

BRANDON BRUCE
Fair Play, MO

BILLY BRUCE - Stockton, MO
417-399-4800
colbbruce@gmail.com

ESTATE AUCTION

SATURDAY, FEBRUARY 29 • 9:30 A.M.

Directions: OLD SEARS BUILDING IN SALEM, MO - (Inside Sale)

Located between Parts Tek and Town & Country Bank on Scenic Rivers Blvd. Watch for signs.

TOOLS • BOAT ENGINE • MISC. ITEMS

Dip Nets - Luggage - Lots of Tape Measures
Lots of Deep Well Sockets - Older Baseball Cards
Screwdrivers - Extension Cords - Pipe Wrenches
Grease Guns - Lots Channel Locks
Stihl SH86C Leaf Blower - Zip Ties
Air Tanks - Lots Pliers - Wire Strippers
Charge Testers - Wire Brushes - Pry Bars
Coolers - Lot of Electrical Supplies
Pipe Vise - Welding Clamps - C-clamps
Skil Saw - Tasco 3x9 Scope - DeWalt Sander
T-Handle Allen Wrenches - Bed Rails
1969 Johnson Boat Engine, Title
Balance Scale - Rakes - Lots of Yard Tools
Several Milwaukee Hand Drills
Hitachi Brad Nailer - Black & Decker Drills
Punch & Chisel Sets, Like New
Baseball Bats - Lots Welding Rods
Nut Drivers - Spray Paint
Stanley Wrench Sets - Jumper Cables
Angle Grinders - Lot Socket Sets, Like New
Lots Drill Bits, Like New
Kennedy Roll-around Toolbox - Heat Lamp
Sanders - Antifreeze & Motor Oil
Tool Belts - Welding Helmets, Gloves & Jacket

Galvanized Wash Tub - Deer Target
Murray 5hp Push Mower
Summit Climbing Tree Stand
Small Primitive Cabinet - 2 Old Compound
Bows
Metal Storage Cabinets - Wooden ladder
8' Fiberglass Stepladder - Live Traps
Handsaws - Wire - Concrete Tools - Nuts & Bolts
Baskets - Hydraulic Jacks - 25 Gallon Sprayer
Stop Sign - Gas Cans - Lawn Sprinklers
Saw Horses - Toolboxes
Wooden Interior Door
Car Ramps
Shop Brooms
Ratchet Straps
Boomers - Reese Hitch
Air Hose & Reels
Power Paint Sprayer
Pitch Forks - Shovels
Hammers - Water Hose
2 Old Singer Sewing
Machines
Weight Bench & Weights
Creeper - Small Home Safe,

No Key - Highchairs
Brand New Snow Plow for Riding Mower, John
Deere 48"
Potato Bin - Rope - Shop Vac - Leupold 3x7 Scope

AUCTIONEER'S NOTE:

This sale has a great collection of new tools, never used. Several of the same items. Several battery powered tools, like new, name brands.

Very clean sale.

See you there! - Tom



ANNOUNCEMENTS AT AUCTION TAKE PRECEDENCE OVER PRINTED MATTER

WULFF AUCTION

TERMS: CASH OR
APPROVED CHECK -
I.D. REQUIRED
NOTHING REMOVED
UNTIL SETTLED FOR

Licensed
Appraisals

Auctioneers:
Col. Tom Wulff - Col. David Wulff
498 Hwy. B, Salem, MO 65560 • 573-729-8476
Clerk: Tracy Strange Cashier: Nancy Inman



RAIN OR SHINE
OWNER & AUCTION
PERSONNEL NOT
RESPONSIBLE
FOR ACCIDENTS AT
SALE SITE

See Wulff Auctions at www.thesalemnewsonline.com/auctions



Will sell the following located 5 miles North of Cross Timbers, Mo. on Hwy. 65
Watch for Crawford Auction Service signs.

SATURDAY, FEB. 29, 2020 – 9:30 A.M.

★ COINS ★ GUNS ★ TRACTORS ★ EQUIPMENT ★ TRUCKS ★ TRAILER ★ MISC.



**More items
by sale day!**
Tractor
available—
Loader on-site



Guns sell @ 9:30 a.m.

Remington 511 single shot, 22
Anderson AM15 223/5.6
Taurus G2C 9mm, NIB
SCCY CPX-2 9mm, NIB
SCCY CPX-1 9mm
Cobra Denali 380 ACP
Mossberg 4x4 25-06, NIB
Erma-Werke EG71 lever 22
Wagonmaster
Remington 700 BDL 223 Walnut
stock, NIB
Remington 700 CDL 257 WBY Mag
26" stainless, fluted barrel
Remington 7600 pump 260
Engraved w/scope, like new
Remington 141 pump, 32 Rem
Remington 581 22 Bolt
Winchester 70 Coyote 325 stainless
w/scope
Winchester 70 FW 30-06 stainless,
NIB
Marlin 880 bolt action, 7 shot clip,
NIB, Walnut stock

Savage Sporter 22 bolt, old & nice
Remington Sportsman 48, 12 ga
Remington 552 speedmaster, 22
Savage 110 270 Win w/scope
High Standard 20ga pump
.177 Pellet rifle
Misc. ammo

Coins Sell @ 9:30 a.m.

20 Silver certificates
(3) '19 Silver Eagles
(5) '20 Silver Eagles
1878-80-90 CC Silver dollars
1879-1900-1901 Silver dollars
25-30 Morgan Silver dollars
1926 2-1/2 dollar Indian gold
1914 2-1/2 dollar gold
1907-D 5 dollar Liberty gold

See website for more photos!

Tractors

Ford 9N, not running
M.F. 65 dsl

Trucks/ Trailers

Sell @ 12 Noon

2000 Dodge 3/4 ext. cab dsl 6 spd,
250K, clean, extra good
'94 B/H 12' stock trailer
'89 Out West B/H 16' stock trailer
Gooseneck 16' stock trailer
B/H 16' utility trailer
Davis 8x10 dump bed w/controls,
ex, nice
'12 Chev 1/2 ton 4x4, 4 door, V8,
auto
'08 Dodge 1/2 ton 2x4, 4 door, V8,
auto
'85 Chev C-70 10' dump bed, V8,
auto, air brakes, 40K miles, single
axle
'70 Chev grain truck, single axle, V8,
4-2 spd

MISC

30 Sticks 10' solid rod
Used corral panels
50 Used steel posts
3 Rolls Red Brand 4pt barb wire,
new
(15) 10' Corral panels, new
3pt bale spike
Several tractor suitcase wts
20 T iron wheels
McCormick dairy cream separator
Corn sheller; Granite pieces
Monkey stove; Platform scales
Metal tractor seats
32' Used well pipe; F/G Ext. ladder
Asst long handle tools
Used vinyl windows
10-15 Outdoor lights (off ballfield)
Older P/U tailgates
2 Sets Chevy SS hubcaps
P/U fuel tank; 2 Lawn carts
JD pedal tractor & cart
John Deere 135 automatic 22hp
lawn tractor, ex. nice
IH Cub Cadet 10/45, not running
Asst. power tools
Weedeaters; Misc tools

SAM CRAWFORD AUCTION SERVICE LLC



Cross Timbers, Mo.
CrawfordAuctionService.com

417 998-6629



TERMS: Cash or good check.
Nothing removed until set-
tled for. Not responsible for
accidents. Lunch available.
Statements made day of sale
take precedence over printed
matter. All items sell as is. No
warranties given or implied.

Tom Poynter
Jack Lancaster



GOVERNMENT EQUIPMENT AUCTION

**430+ ITEMS SELL
NO RESERVE!**

Straight. Simple. Sold.
866.608.9283

**purple
wave**
AUCTION

TUESDAY, MARCH 10

Bidding closes at 10 a.m. CDT



DH4351 '10 Case 721E
wheel loader



DG5910 CAT 120 rigid
frame motor grader



DB7842 New Holland
555E backhoe



DG5909 '87 GMC C70
bucket truck



DH6371 '94 Ford Econo-
line E350 ambulance



GE9122 '07 Freightliner B2
Thomas school bus



DB10030 New Holland
TN60DA tractor



GD9028 '05 Yamaha
Raptor ATV



FD9341 '17 John Deere 1600
Turbo Series II lawn mower



2 SELLING

FD9349 '08 Bobcat
S300 skid steer

INVENTORY INCLUDES: school buses, motor graders, tractors, backhoes, pickup trucks, bucket trucks, SUVs, passenger vehicles, dump trucks, tilt deck equipment trailers, campers, fire truck, coach bus, utility vehicles and more. *All items are sold "AS IS." 10% buyers premium applies.*

BID NOW! purplewave.com

BUFFALO LIVESTOCK MARKET LLC



276 Hwy 32 West
Buffalo, Missouri

February 22nd, 2020
Receipts: 1661 Head

Feeder market steady to \$6 higher,
Cows \$3-\$5 higher.

Representative Steers

300-400 @ 180.00 to 204.00
400-500 @ 165.00 to 183.00
500-600 @ 158.00 to 179.00
600-700 @ 147.00 to 157.00
700-800 @ 138.00 to 144.00
800-900 @ 132.00 to 140.00

Representative Heifers

300-400 @ 148.00 to 174.00
400-500 @ 145.00 to 165.00
500-600 @ 137.00 to 153.00
600-700 @ 127.00 to 145.00
700-800 @ 124.00 to 127.00

Feeder Bulls

500-600 @ 135.00 to 158.00
600-700 @ 115.00 to 140.00
700-800 @ 100.00 to 118.00
800-900 @ 100.00 to 105.00

Bred Cows

800.00 to 1075.00

Cow Calf Pairs

875.00 to 1310.00

Slaughter Cows

Fleshy 1500# up 68.00 to 75.50

Med. Boning Flesh

54.00 to 66.00

Cutters 45.00 to 55.00

X Thin 45.00 Down

Slaughter Bulls

High Dressing 90.00 to 93.50

Med Dressing 81.50 to 89.00

Low Dressing 70.00 to 75.00

MON-WED MARKET REPORT

Listen to KJEL 103.7FM • Lebanon or KYOO 99FM • Bolivar

VIEW OUR SALES AT CATTLEUSA.COM

CALL FOR TRUCKING OR ON-FARM VISIT

Lyle Caselman • Owner-Manager
417-345-7876 • mobile 417-533-2944
Leon Caselman • Owner
417-345-4514 • mobile 417-588-6185
Howard Miller • Owner 417-345-8122

2 Estates + Automotive & Restaurant Equipment AUCTION TUESDAY, MARCH 3, 2020

STARTS @ 9:09 AM

Address: Mayes County Fairgrounds • 2150 NE 1st St. • Pryor, OK

Directions: From Jct Hwy 69 & Hwy 20 in Pryor, OK go E on Hwy 20 1/2 mile to Elliott St. Turn onto Elliott St. and then immediately R onto NE 1st St / Old Hwy 20. Go E 1 1/2 miles- Fair Grounds on R. Watch for auction signs.

For More Info & Pictures
www.chuppsauction.com

**CUSHMANS, TRACTORS, VEHICLE, CATTLE TRAILER,
TRAILERS, IMPLEMENTS, FOUR WHEELERS, FEED BIN,
MISC CUSHMAN PARTS, GOLF CART, ATV, GUN**

Online Items Lots 1-18 will begin @ 12:31 pm. Check chuppsauction.com for details.

**MECHANIC & TIRE SHOP EQUIPMENT, POST CAR LIFTS,
RESTAURANT-CONVENIENCE STORE EQUIPMENT, KILNS,
RETAIL DISPLAYS/SHELVING, SHOP TOOLS, CAR PARTS,**

**LOTS OF ANTIQUES & COLLECTIBLES,
WAKEBOARD - CAMPING/HUNTING SUPPLIES,
MISC TACK, HOUSEHOLD FURNITURE & MISC ITEMS**



LARGE COIN COLLECTION

ESTATES OF: S.L. "Bud" & Mona Dobbs
Ted & Jayne Jacks Owner: Andrea Maynard



Auctioneer's Note: COINS WILL SELL AT 11:01 AM. Starting at 12:31 pm we will start with online item Lot #1. AUCTION WILL HAVE 2-3 RINGS. Lots of parking. Follow us on Facebook for updates or visit our website for pictures at www.chuppsauction.com.

NOT RESPONSIBLE FOR ACCIDENTS. ANY ANNOUNCEMENTS DAY OF SALE SUPERSEDES PREVIOUS ADVERTISING.

CHUPPS AUCTION & REAL ESTATE

Stan Chupp
(918) 638-1157

Dale Chupp, Realtor
Coldwell Banker Neokla Select
(918) 630-0495

E. J. Chupp

**STAINED GLASS THEATRE COOK-
BOOK. \$6.50. RESTAURANT RECIPES
OF MISSOURI. \$7.50. FANNIE FARM-
ER1896 COOKBOOK, Reprint, 567 pages.
\$6. THE CAKE DOCTOR COOKBOOK.
\$6.50. 417- 532-2045, Lebanon. (Leave
Phone Number).**

PINNACLE RANCH: 12mo Red Angus
and Red Gelviah Bulls/Red Angus & Red
Gelviah Heifers for sale. 417-679-4269,
Gainesville.

**1 COMPLETE SET OF SERVICE
MANUALS:** parts, electrical, engine and
fuel for International Cub Cadet series 82
lawn tractors. \$65. 636-239-2695.

JOHN DEERE 10FT OFFSET DISK:
\$4,250. 573-765-4406.

**TRUCK LOAD OF FLEA MARKET &
AUCTION ITEMS:** \$200 or trade. 573-
327-9068

2010 KUBOTA I3400: Hydrostatic with
loader, industrial tires, 678 hrs, one owner,
washed, waxed, kept inside. No disappoint-
ments. \$16,900. 417-399-6687.

TAKUCHI 135 DIESEL EXCAVATOR:
with Hyd Thumb. \$15,000. 573-765-4406.

555E NEW HOLLAND BACKHOE:
4WD. 3,700 hours, diesel engine, good
tires, new battery, 24" bucket, \$18,000
OBO. 314-223-8539, Eureka

**4x5 NET-WRAPPED FESCUE & RED
CLOVER.** First & second cutting, fertilized.
\$35/bale. 417-818-6210.

IHC 766 DIESEL TRACTOR: 80HP, cab
and cold air, new engine kit. \$8,500. 573-
765-4406.

LIKE NEW PEDESTAL: for front loader
washer or dryer, 12"x24 3/8"x 27". \$25.
Gerald, 573-764-2270.

**35 FERGUSON TRACTOR & 5'
BRUSHOG:** Good rubber, runs good.
\$2,500. 573-627-3421.

**15FT CHAIN LINK PASTURE
HARROW:** \$950. 573-765-4406.

**2001 HONDA FOREMAN 450 4-
WHEELER:** \$1,750. 573-363-5473.

**4 BASKET HYDRAULIC FOLD
TEDDER:** \$2,500. 573-765-4406.

LESPEDEZA SEED: Clean, bagged.
Evenings, 660-693-4887.

Over 25 Years In The Livestock Business

Cattle Sale

Every Monday at 12:00



Feeder Calves
to sell at 12:00 pm
**Butcher Cows
& Stock Cows**
following

Goat, Sheep & Hog Sale

2nd Tuesday of the Month • 6 pm

Feed & Water Pens Available
**All Consignments Welcome
Up Until Sale**
We Appreciate Your Business!

Salem Livestock Auction

Hwy 32 Salem, Mo
Barn- 573-729-8880

Allen Thompson 417-932-4097
Chuck Thompson 417-257-5610
Renee Lauderdale 417-926-2682
Keith Robertson 314-560-3285

Terms of Sale: Cash or
Approved Check!

SMALL SQUARE HAY BALES:
Timothy, Alfalfa & Orchard Grass mixed.
\$6. Alfalfa grass mixed. \$5.50. Long Lane,
417-345-5634

**1-ELECTRIC LIFT LARGE & 1-SMALL
MANUAL LIFT:** 417-664-8977.



MID MISSOURI STOCKYARDS

REGULAR SALE EVERY THURSDAY 11AM

SPECIAL STOCK COW SALE MARCH 7TH @ 6PM

For Farm Visits, Market Updates, or Trucking
Call Zach Cox 417-777-1320
Dan Romine 573-578-4939

**Competitive Buyers!
Competitive Commission!
Competitive Market!**

Barn: 417-532-9292 

I-44 • Exit 123 "just outside of Lebanon"
17505 Route 66, Phillipsburg, MO 65722
For weekly market updates, visit us at
www.midmostockyards.com



Horse Sale

**1st Wednesday of each month
March 4th, 2019**

**New Tack will start @ 6:00pm
then Horses to follow
Expecting Several
Head of Horses.**

**All Consignments Welcome
Buyers From All Across the U.S.
All Classes of Horses**

For more information or
consignments, please call:

Kip: (573) 368-9402

Isaac (417) 327-2355

Denver: (417) 399-2701

Steve: (417) 894-1070

Trucking Available

Restaurant Open @ 5:00 pm

"Celebrating our 60th year"

Roberts Bros. Sale Barn

1416 E. Hwy. 32 – Bolivar, MO
(417) 326-5815

Like Us On Facebook!

SALE EVERY SATURDAY @ 10 AM
Hay, Wood, Chickens, Ducks,
Rabbits, Goats, Pigs, Cattle

WALKERS: \$50EACH, 417-664-8977.

BUTLER TRAILER: All steel, tilt bed,
tandem axle, pintle hitch. Asking \$1,100
OBO. 314-223-8539, Eureka.

ANTIQUE 12 GAUGE: Single barrel, shot-
gun. \$175. Desloge, 573-327-9068.

ALFALFA HAY FOR SALE: 4X5 Round
Bales 22% protein 166 Bales, high moisture,
weighing 1500#s 226 bales dry hay weighing
1000#s \$100 each at the Yard Delivery
Available 417-343-4958 Karen Asher

LAND AUCTION

**115 +/- Acres With Two Large
Buildings**

JUST OFF HWY. 87 IN HOWARD CO.



- Newer 40' x 50' Machine Shop
- 52' x 97' Barn/Shop W/ Living Quarters, Horse Stalls & More
- Approx. 17 Ac. Tillable, Remaining Mixture Of Pasture & Woods
- Wonderful Building Sites W/ County Water & Electric
- Blacktop Road Frontage
- Wildlife Galore
- 3 Ac. +/- Stocked Lake, Perfect For Livestock
- Located Only 8 Miles S. of Glasgow or 16 Miles NW of Boonville

Viewing Dates: Sat., Feb. 22nd
11:00 a.m. to 1:00 p.m. &
Tues., Feb. 25th • 3:30 p.m. to 5:00 p.m.

Online Bidding Ends:
Tues., March 3rd at 12:30 pm
272 State Route K, Glasgow, MO



ATTERBERRY
AUCTION & REALTY COMPANY
We make buying and selling at auction easy!

www.atterberryauction.com
573-474-9295
 MarkNet

**For Information & Details,
Call Your Real Estate At Auction
Specialists: Atterberry Auction &
Realty Co, 573-474-9295 Or
Email: contactus@atterberryauction.com**

ARE YOU KIDDING ME??? Used double-wide, \$19,900!!!! delivery & set-up, 3 bedroom, 2 bath, Call 573-499-9993 comlumbiadiscounthomes.com

AUCTION REMINDER: Special stock cow Sale Saturday, February 29th @ 6 PM. Please see our Auction Directory for more information.

WEHR FORD \$10,000 OR LESS LOT!
2016 Jeep Patriot Only \$9,989 Call or visit us today for a test drive! 1131 Bus. 60 • Mountain Grove, MO 1-800-288-6827

Callaway Livestock Center, Inc.

Kingdom City, MO

Watch live or bid online thru D.V. Auctions
www.CallawayLivestock.com

SPECIAL COW SALE THURSDAY NIGHT MARCH 5th, 2020 AT 6:00PM

Estimating 500 to 600 hd of Bred Cows,
Cow/Calf Pairs & Breeding Bulls.

Early Consignments

Bred Heifers:

- 10 Fancy Blk Hfrs. Weigh 1100, very gentle. Bred Angus, start March 1st.
- 10 Fancy Blk Hfrs. Weigh 1100, very gentle. Bred Angus, start March 1st - 45 days.
- 12 Fancy dehorned horned Hereford Hfrs. Weigh 1100. Bred Angus, start March 15th.
- 6 Fancy Red Angus Hfrs, gentle. Bred Angus, start March 1st - 45 days.

Dispersal:

- 25 Fancy Blk 3-4 yr. old Cows. 15 of these have fall calves by side, weigh 300 lbs. Rest of cows will be 3rd period, bred Blk Lucas Angus Bred.

Dispersal:

- 75 Mixed Cows. 4-SS. 25 of these cows will have fall calves by side. Rest will be 3rd period, bred Angus or Hereford.
- 10 Blk 1st calf Heifers with calves by side.
- 50 Fancy Blk or Blk/WF Cows. All shots, bred Angus Bulls. 30 of these cows will be spring calvers, 20 of these cows will be fall calvers. Cows 3-5 yrs. old.
- 20 Blk Fancy 3-5 yr. old Cows. 3rd period of pregnancy.
- 20 Blk Fancy 3-5 yr. old Cows. 2nd period or pregnancy.

This is an early listing, several more cows & bulls by sale day.

This ad was prepared 2 weeks before sale. Many more expected by sale day. All bulls sell at the start of the sale at 6:00pm.

For more information contact:
Jack Harrison 573-999-7197 • John P. Harrison 573-220-1482
Roger Temmen 573-680-4538 • Glenn Stagman 573-619-8495
Claude Niemeyer 573-470-1017 • Justin Oberling 217-440-7724
Carson Harrison 573-825-7134 • Wayne McCluggage 573-473-6314

CALLAWAY LIVESTOCK CENTER INC.
573-642-7486

KILMER FARM EQUIPMENT Consignment Auction

SATURDAY, FEB. 29 • 10 AM

14769 Cattle Lane, • Versailles, MO 65084

Directions: At the Intersection of Hwy 5 and Hwy 52 in Versailles, go North on Hwy 5 for 1 mile to Cattle Ln then turn Right or East and go ¾ mile to Sale Site



**TRACTORS, PLANTERS AND SPRAYERS,
CONSTRUCTION EQUIPMENT,
TRUCKS AND TRAILERS,
GRAIN CARTS AND WAGONS,
MANURE SPREADERS, CUTTERS,
TILLAGE, COMBINE AND HEADS,
FEED MIXERS, MISC. EQUIPMENT,
HAY EQUIPMENT, SILAGE EQUIPMENT**

Wheeler
AUCTIONS & REAL ESTATE
23101 HWY. 24, PARIS, MO 65275 | 660-327-5890
WWW.WHEELERAUCTIONS.COM

For more info and photos:
www.wheelerauctions.com

**2 RINGS MAY RUN
DAY OF SALE**

KILMER FARM EQUIPMENT, LLC

**14270 Hwy. 52, Versailles, MO 65084
(573) 378-6615**

Live Online Bidding
proxibid

PROFESSIONAL REPAIRS AND RESTORATIONS: Baron's Gunsmithing. 573-363-5801, Camdenton.

45 ACRES M/L mostly open, working 4,200 Chicken operation, 4 Bedroom/2 bath home w/ICF, Bennett Springs, 15 minutes. \$400,000. Serious callers, 417-844-9287.

2 ELECTRIC SCOOTERS: \$300&\$500
417-664-8977

HORSE BUCKBOARD: 8'x32" pneumatic tires. \$575. Niangua, 417-880-0025.

PUBLIC AUCTION

**New Merchandise & Tool Sale
Sunday March 1, 2020**

Two miles North of St James
on Hwy 68N @ Rolla Horse Auction
**Afternoon Sale: Starts at 1:00pm
Doors open @ 11:00am**

—LOTS OF CRAFTSMAN TOOLS—

Overstock and store buy out tools. Lots of wrenches, socket sets, power tools and many more Craftsman items. Too many to list and many boxes are still being unpacked!!!!

**ROLLA HORSE AUCTION
LORTS AUCTION SERVICE**
INFO: 573-263-4232 DAY OF SALE: 573-265-8813

LESPEDEZA SEED for sale: Cleaned and tested. 417-394-2671, 417-540-7845, Jasper, MO.

COMMERCIAL BUILDING AND BUSINESS OPPORTUNITY FOR SALE IN RICHLAND. Will consider cattle or tractor for down payment and will carry balance on contract. Call 417-718-6394.

ANTIQUE BRASS KITCHEN CABINET HARDWARE: 2 sets of 44. \$50 per set. 636-239-2695

AUCTION REMINDER: Check out our weekly online auctions at www.ozarkbid.com. Auctions close Sundays. Crawford Online Auction. Please see our Auction Directory for more information.

CLARINET: with case. \$125 or trade. 573-327-9068.

Color is Safety Yellow. \$30. 636-239-2695, Washington

VERA BRADLEY PURSE AND MATCHING BILLFOLD: \$35. 573-265-3645

DMI DUALS: 18.4-38. \$200. 417-646-8807.

JOHN DEERE 4240: Diesel Tractor, cab and cold air, power shift, low hours. \$29,500 573-765-4406.

JOHN DEERE HX-10: Pull-type brushcutter. \$4,200. 573-765-4406.

WANT TO BUY: 1500 SERIES, 2003, Dodge Pick-up, any condition. 636-232-7480.



2001 CAT 525B Log Skidder
No winch, Completely
gone through - ready to wok
\$25,000 • 573-569-3693

BROME HAY FOR SALE: \$4/square. 573-539-2060.

FIRST GEAR MOTORCYCLE COAT: Zip out liner, Kevlar padding, like new. \$160. 417-457-1023, Houston.

NEW HOLLAND 1411 DISKBINE: with rollers. \$7,250. 573-765-4406.

CUSTOM SAW MILLING: Lebanon. 417-533-4607, 417-664-1195.



Cheyenne Acres
Horse & Tack
BUY - SELL - TRADE
by Rolla, MO
Call For Directions & Availability
Call Kip
573-368-9402



2004 DODGE RAM 3500 DUALY: 4wd, auto, double cab, 5.9 Cummins, 58K miles. \$26,500. 417-270-1505.

TWO KITCHEN TABLE SETS: with chairs. Sacrifice! Both sets \$100 or trade. Bismark, 573-734-2822.

WANTED LAND to purchase or lease for cattle within 30 miles of Belle, MO. 573-578-3945.

D&H OUTDOOR WOOD FURNACES
SINCE 1986: Forced air, 90% efficient, fire proof insulated, thermostat control. Complete Heating and Cooling Systems. 573-743-6943, Salem.

200 4X5 ROUND BALES: Grass hay, baled with older JD Baler. \$30/bale, discount w/-larger quantities. 417-399-5427, 660-890-5418. Pittsburg/Urbana.



TIME FOR PRECISION
Hustler's residential mowers are built stronger and perform faster, allowing you to quickly maneuver around obstacles with ease. Tackle your lawn in record time with unparalleled precision, and use the time you save to do the things you love.

HUSTLER
The Outstanding Products & Service
AGRI-ENTERPRISES
1-1/2 Miles South Of Licking, MO On Hwy 63
573-674-2203 • 1-800-653-7152 • www.agri-enterprises.com

CASE DC TRACTORS: One, wide front, PS, 7' rear sickle. \$1,900. One, narrow front, 10' rear sickle. \$1,700. One, narrow front w/-3pt lift. \$1,500. 417-848-8754, Springfield.

AUCTION REMINDER: Public Auction Saturday, March 7th 9AM. Bruce & Le'AN Auction. Please see our Auction Directory for more information.

HAY FOR SALE: Small square, 4x5 round & 4x6 round bales. Licking, 573-578-7210.

DETROLA MUSIC MACHINE: Plays CD'S, Records, Cassettes, AM-FM Radio, excellent condition, 20x18x12, oak finish, antique look. \$65. 573-364-7465, Rolla.

2 JERSEY STEERS: 11months old, 600lbs. \$550each. 573-775-2564.

WEHR FORD \$10,000 OR LESS LOT!
2013 Chevy Captiva Sport Only \$8,900 Call or visit us today for a test drive! 1131 Bus. 60 • Mountain Grove, MO 1-800-288-6827

9WK OLD POMMERANIAN FEMALE: Cream color, weighs 2 lbs, UTD. Asking \$375, No checks. 417-426-5767, Eldridge, Ask for Amy



Pine Ridge Rustic
Log Home Building Supplies

Services Offered!

- Installation
- Pre-finishing available on interior & exterior
- Dealer for exterior stains

www.pineridgerustic.com
523 CR 2410 • Salem, MO 65560 • Ph: 573-729-7226



- Log Siding
- Beveled Siding
- Car Siding • Red Cedar
- Western Cedar • Pine

PATRIOT SMALL SKID LOADER: One Owner. \$4,600. 573-765-4406.

BARN WOOD SIDING: 8" & 10" wide. 573-729-7226. www.pineridgerustic.com

3PT QUICK HITCH: Brand New. \$100. 417-766-1991.

CATERPILLAR D7E PARTS: High/Low Horse. 417-458-3298, Plato.

HORSE HAY: Square bales, weed free, Big Blue stem, 80% pure. \$5 bale, mixed grass hay, \$4.50/bale. 573-368-1794, Rolla.

DUMP BED YARD CART: Sacrifice! \$100 or trade. Bismark, 573-734-2822.

BUYING PRE-1960 BEER SIGNS: FALLSTAFF, LEMP, BUDWEISER, GRIESEIDIECK, STAG, any brands. 573-680-5377.

WEEKLY TRADER MAGAZINE

YOUR AD GOES HERE!

Add **YELLOW** Color
For An Additional
\$3 Per Reader Ad

All ads will include Phone Number (unless requested to be deleted by advertiser) and City Or Town, Phone Number with Area Code counts as one word. City or Town counts as one word.

RATE: 80¢ Per Word. All Classified Ads Require Payment Before Print.

(1) 80¢	(2) \$1.60	(3) \$2.40	(4) \$3.20
(5) \$4.00	(6) \$4.80	(7) \$5.60	(8) \$6.40
(9) \$7.20	(10) \$8.00	(11) \$8.80	(12) \$9.60
(13) \$10.40	(14) \$11.20	(15) \$12.00	(16) \$12.80
(17) \$13.60	(18) \$14.40	(19) \$15.20	(20) \$16.00
(21) \$16.80	(22) \$17.60	(23) \$18.40	(24) \$19.20
(25) \$20.00	(26) \$20.80	(27) \$21.60	(28) \$22.40
(29) \$23.20	(30) \$24.00	(31) \$24.80	(32) \$25.60
(33) \$26.40	(34) \$27.20	(35) \$28.00	(36) \$28.80
(37) \$29.60	(38) \$30.40	(39) \$31.20	(40) \$32.00

Place your Classified Ad TODAY!

417-532-2800 • 800-665-8875

Fax: 417-532-8140

Or Mail To: P.O. Box 192 • Lebanon, MO 65536

For your convenience we accept MasterCard, Visa, Discover or American Express



DEADLINE FOR CLASSIFIED ADS: FRIDAY 4:00PM!

Name _____

Address _____

City _____ Email _____

State _____ Zip Code _____ Phone _____

Ad Total \$ _____ X # Weeks _____ = Amount Enclosed \$ _____

LS Tractor

More Tractor for Your Money

**LS MT345E
& MT350E**
45hp & 50hp Economy



IN STOCK NOW!

**LS PACKAGE
SPECIALS!**



LS MT240E

- Economy 40hp, 4wd, diesel tractor, QA Loader & Bucket, Rhino TW16, 6ft Rotary Cutter, Rhino SBX65, 65" Box Blade, Kodiak 18ft Top Rail Utility Trailer

ONLY \$23,890

LS MT235E - Economy 35hp, 4wd, diesel tractor, QA Loader & Bucket, Rhino TW15, 5ft Rotary Cutter, Rhino SBX65, 65" Box Blade, Kodiak 18ft Top Rail Utility Trailer

ONLY \$22,590

LS MT235HE - Economy 35hp Hydro Pkg **\$23,590**

LS MT240HE - Economy 40hp Hydro Pkg **\$24,890**

3150 Flex-Wing Clearance!

**Rhino 3150
15ft Flex Wing
Rotary Cutter**

with Chain Guards
& Laminated Tires



Special! Now ONLY \$13,000

**Trailerman
14ft. Hydro
Dump w/ Tarp**

\$7,250



WCT Farm & Lawn LLC

"Big enough to get what you need, small enough to know your name"

417-859-4311 • www.wctfarmandlawn.com

3299 E Evergreen Rd, Strafford, MO 65757